COPIAH-LINCOLN COMMUNITY COLLEGE

1928

CHANGES

TRILLIUM 2016-2017

Co-Lin Junior College bus

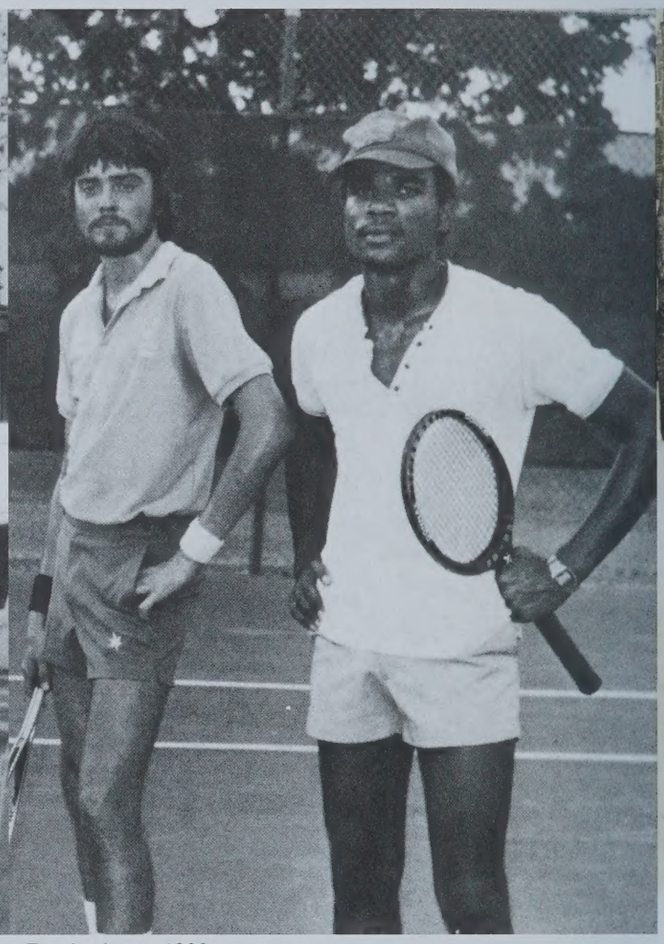

Tennis players 1983

Snow day on campus

Men's basketball 1993

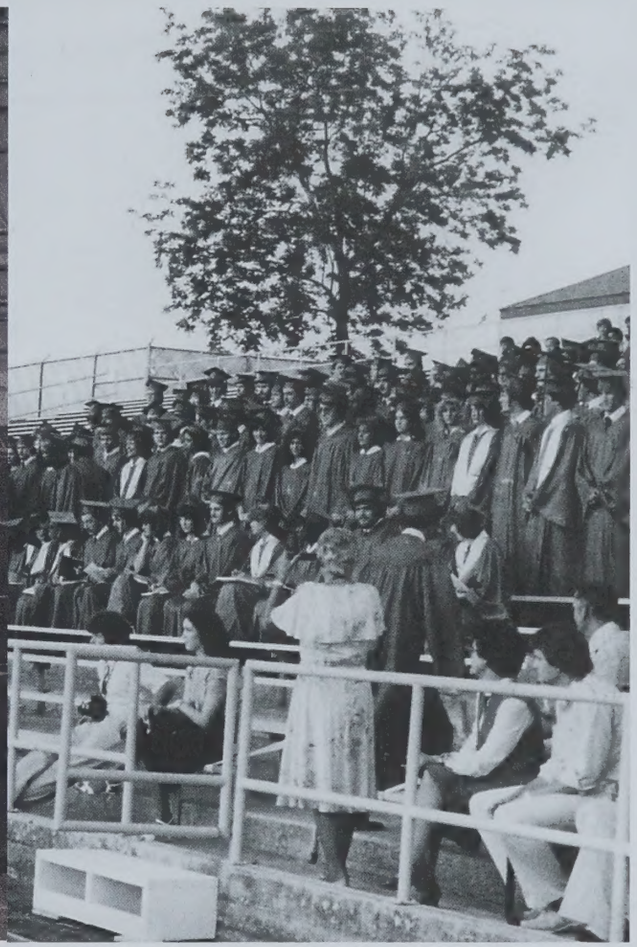

Graduation 1982

Trillium
2016-2017

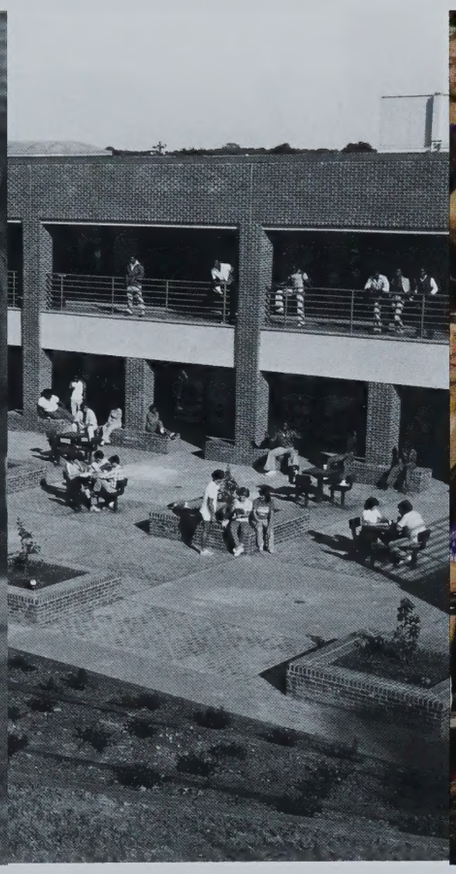

Table of Contents

Awards.....4
Events.....26
Clubs & Organizations.....52
Athletics.....64
Faculty & Staff.....102
Students.....120

From it's humble beginning as Copiah-Lincoln Agricultural High School in the fall of 1915, Copiah-Lincoln has seen many changes. In 1928, the agricultural high school grew to become Copiah-Lincoln Junior College and in 1988 the Board of Trustees renamed the college Copiah-Lincoln Community College. The college has seen many changes in campus life, facilities, academics, career, technical, athletics, and the emergence of technology. Change has come in the form of new buildings, more students, and the opening of the Natchez Campus (1975) and Simpson County Center (2005). No matter the change, Co-Lin has always been The Place To Be, and that will never change.

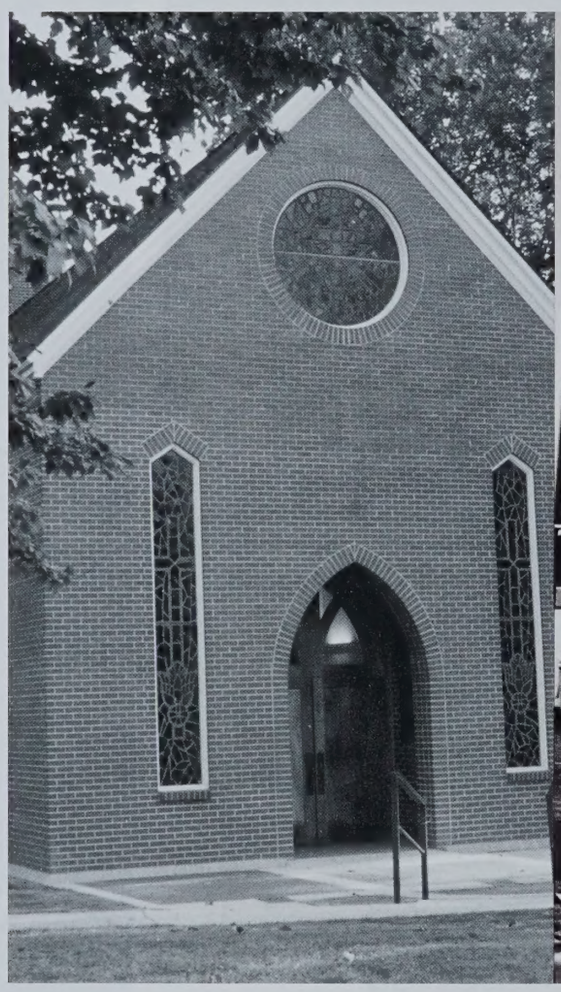

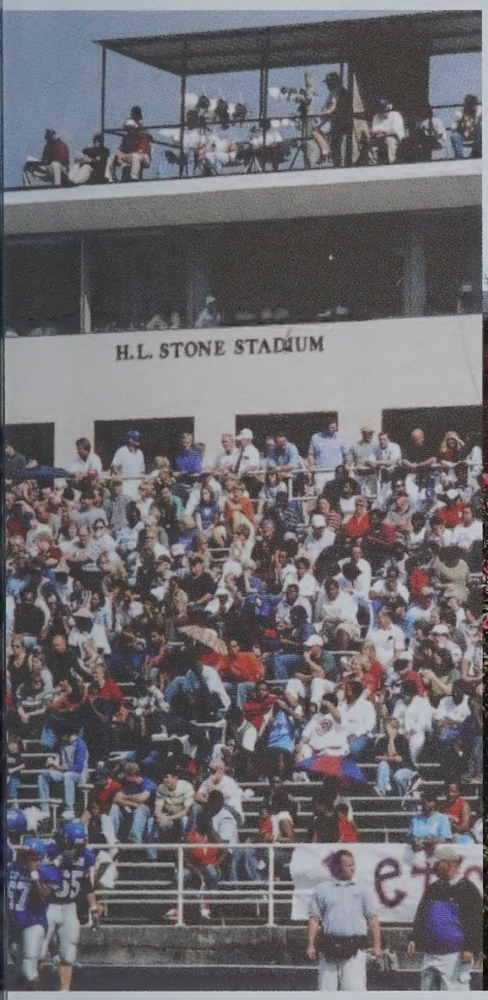

"The secret of **change** is to focus all of your energy, not on fighting the old, but on building the new."

-Socrates

Miss Co-Lin 1928

Miss Co-Lin 1956

1986 Trophy

Campus Favorites 1967

Lila Grace Hanna is announced as Co-Lin's Most Beautiful 2016

"Progress is impossible without **change**, and those who cannot **change** their minds cannot **change** anything." -George Bernard Shaw

Dedications

Brenda Smith
Wesson Campus

Brenda Smith has worn many hats in her 24-year career at Co-Lin.

Highly successful as the former head coach of the men's and women's teams, Brenda Smith enters her first season as the assistant coach of Co-Lin men's tennis team.

Smith coached the Lady Wolves for nine years (1997-2005) and the Wolves for three years (2013-2016) compiling an overall record of 132-32 including six consecutive trips to the National Junior College Athletic Association (NJCAA) National Tournament. Her teams won 22 individual state championships, two team state championships, and had nine teams ranked nationally. Her teams have been ranked nationally by the Intercollegiate Tennis Association (ITA).

Five of those teams were recognized as the top Academic Team of the Year (1999, 2003, 2004, 2014, and 2015) and five other teams were No. 2 in the nation academically. Numerous players have earned the NJCAA, ITA, and Mississippi Association of Community and Junior Colleges (MACJC) Academic Awards.

Smith was selected Coach of the Year in 1999 and 2002 and served as the president of the NJCAA Women's Tennis Coaches Association for four years. She was inducted into the Cloud County Community College (KS) and Mississippi College's Sports Hall of Fame.

A member of the Co-Lin staff as an instructor and chairperson to the Heath and Physical Education Division from 1996-2008, she has served as Dean of Student Services since 2008.

Smith is a graduate of Cloud County Community College (KS) and received her bachelor's and master's degrees from Mississippi College in Clinton. She and her husband, Steve, are the parents of two sons, Matt and Josh (Ann Shelby). They are active members of Clear Branch Baptist Church.

"Brenda is a true example of the Co-Lin spirit, She works tirelessly for Co-Lin giving much of her family time to after hours extra-curricular activities at the College. She has a great rapport with the students and goes the extra mile to understand every side of the situation."

- Lea Ann Knight
Retired Director of Counseling and Recruitment

Deren Konecky
Natchez Campus

Deren Konecky joined the Co-Lin Family in 2011 as a member of the English Department. She has extensive knowledge in her field, which has allowed her to teach a variety of courses throughout her 35 years in education. She is an outstanding advisor for the Natchez Campus' Phi Theta Kappa chapter. As a PTK advisor, she is often planning activities, recruiting members, and traveling to venues for meetings and conferences.

During her time at Co-Lin, Konecky has been recognized as Advisor of the Year, a Lamplighters honoree, HEADWAE honoree, Howell Garner High Performance Award recipient, William Winter Scholar, and SOAR Commitment to Students Award recipient.

She is married to Dr. Larry Konecky, and they have one daughter, Diane.

"Deren is always available to assist colleagues and students. Her easygoing manner with students and dedication to them is above reproach. She genuinely wants to see Co-Lin students succeed. She is humble and always has a smile on her face."

- Teresa Busby
Vice President, Natchez Campus

Jason Cooley
Simpson County Center

Jason Cooley has been employed at Co-Lin since 2006, serving as a business and computer science instructor. Before Co-Lin, Cooley worked as an analyst at Arch Wireless, giving him unbeatable experience in his field of expertise.

In addition to teaching, Cooley serves as the sponsor for the Simpson County Center Archery Club. During his time at Co-Lin, he has received the Howell C. Garner High Performance Award and was named Outstanding Faculty Member for the Simpson County Center in 2016. He is married to Joanna Cooley and they have one daughter, McLeland.

"Jason does a great job of assisting the faculty, staff, and students at the Simpson County Center. He is truly an enthusiastic team player and loves to work with students not only in the classroom setting, but also with our clubs and organizations."

-Dr. Dewayne Middleton
Vice President, Simpson Co. Center

Hall of Fame

Madison Andrews
Wesson Campus

Madison Andrews serves as Vice President of Leadership for the Eta Omega Chapter of Phi Theta Kappa, editor for *The Wolf Tales*, President of the College Republicans, and an officer for the Centurions. She is a tutor for The Write Place and is a member of Mu Alpha Theta, President's Council, and Fabros Mundi Writing Club. A President's List student, Madison was selected to Who's Who Among Students in American Junior Colleges and named to the All-Mississippi Community College Academic Second Team. She is the daughter of Patrick and Dana Andrews of Monticello.

Trinity Bournes
Wesson Campus

Trinity Bournes is a member of the Trailblazers and the Eta Omega Chapter of Phi Theta Kappa. A Taylor Presidential Scholar, Trinity was selected to Who's Who Among Students in American Junior Colleges and is a President's List student. She is the daughter of Bobby Bournes of Silver Creek.

John Ethan Coleman
Wesson Campus

John Ethan Coleman serves as the President of Mu Alpha Theta and Vice President of Membership for the Eta Omega Chapter of Phi Theta Kappa. He is a member of the Trailblazers, President's Council, Baptist Student Union, and the College Republicans. John Ethan was selected to Who's Who Among Student in American Junior Colleges and received the Pitts Scholarship and a Vice President's Scholarship. A President's List student, he was named to the All-Mississippi Academic First Team. He is the son of Danny and Loree Coleman of Meadville.

Abigail Hynum
Wesson Campus

Abigail Hynum serves as Vice President of Fellowship for the Eta Omega of Phi Theta Kappa, Vice President of the Alpha Omega Science Club, and Secretary of the Naturalist Club. She is a member of the SeaWolves Underwater Robotics Team, the Blue Wave Show Band, Sigma Kappa Delta English Honor Society, College Republicans and is Sophomore Class Secretary of the Student Government Association. Abigail was selected a Class Favorite and to Who's Who Among American Junior College Students. She is the daughter of Terri Hynum of Hazlehurst.

Ruby McCullough
Wesson Campus

Ruby McCullough serves as President of the Food Service Committee, Vice President of Service for the Eta Omega Chapter of Phi Theta Kappa, Vice President of Membership for Mu Alpha Theta, and Vice President of the College Republicans. She is a member of the Alpha Omega Science Club and the Naturalist Club. A Taylor Presidential Scholar, Ruby was selected Phi Theta Kappa Officer of the Year. She is the daughter of Brian and Stacie McCullough of Wesson.

Photos by: Johnny Smith Photography

Montoria Sanders
Wesson Campus

Montoria Sanders serves as President of the Foreign Language Club, Vice President of Web Design for the Eta Omega of Phi Theta Kappa, and Secretary of the Alpha Omega Science Club. She is a member of the President's Council, *Trillium* Yearbook Staff, and Mu Alpha Theta. A President's List student, Montoria was selected as Phi Theta Kappa Officer of the Year, to Who's Who Among American Junior College Students, and is the recipient of an endowed scholarship. She is the daughter of Robert and Valerye Sanders of Wesson.

Brewunta Johnson
Simpson County Center

Brewunta Johnson of Mendenhall is President of the Student Government Association and Vice President of Leadership for the Xi Psi Chapter of Phi Theta Kappa. He is member of the ROTARACT Club. A Vice President's List student, Brewunta was selected Mr. Co-Lin, Class Favorite, Who's Who Among American Junior College Students, and All-Mississippi Academic Second Team. He is the son of Charles Johnson and Cora McDaniel.

Victoria Sullivan
Simpson County Center

Victoria (Tori) Sullivan serves as President of the Xi Psi Chapter of Phi Theta Kappa, President of the Trailblazers, and Vice President of the ROTARACT Club. She is a member of the Bible Club, the Archery Team and serves as a Sophomore Representative in the Student Government Association. Tori was selected Sophomore Homecoming Maid, Campus Favorite, and to the All-Mississippi Academic Second Team. She is the daughter of Robby and Tammy Sullivan of Magee.

Photos by: Johnny Smith Photography

Trashone Mayes
Natchez Campus

Trashone is a member of the Alpha Alpha Zeta Chapter of Phi Theta Kappa where he serves as Vice President of Service. He is also a member of SOAR, the Natchez Campus Trailblazers, and was selected to Who's Who Among Students in American Junior Colleges. He is a recipient of the 2016-17 State Farm Scholarship and was on the Honors List. Trashone plans to attend Delta State University after graduation.

Taylor Spring
Natchez Campus

Taylor is a member of the Alpha Alpha Zeta Chapter of Phi Theta Kappa, Trailblazers, Who's Who Among Students in American Junior Colleges, and the Vice-President's Student Advisory Council. Taylor was named the Natchez Campus Student of the Month for October 2016 and the 2016 Natchez Campus William Winter Student Scholar at the Natchez Literary and Cinema Celebration. Taylor was also selected to represent the Natchez Campus as a Sophomore Homecoming Maid and was on the President's List. Taylor plans to further her academic career at a university after graduation.

Brian Tucker
Natchez Campus

Brian is a member of the Alpha Alpha Zeta Chapter of Phi Theta Kappa, the National Technical Honor Society, SkillsUSA, and Who's Who Among Students in American Junior Colleges. Brian was selected as the February 2016 Student of the Month for the Natchez Campus and was on the Vice President's and President's List. Brian received a perfect score on all four parts of the EPA Refrigeration Exam. Brian will be working the in the HVAC industry upon graduation.

Photos by: Nancy McFarland

Mr. and Miss Co-Lin
Wesson Campus

Photo by Johnny Smith Photography

Darius Carter & Kayla Britt

Mr. Co-Lin is Darius Carter of Harrisville. He is a member of the Blue Wave Show Band, Co-Lin Choir, Concert Band, and Jazz Band. Darius serves as President of Wolfpack Strong Health and Wellness Initiative both his freshman and sophomore years and is a member of the Wesley Foundation. He was also named to the Vice President's List. After graduation, Darius plans to pursue a career in nursing and become a CRNA. He is the son of Darryl and Rebecca Carter.

Miss Co-Lin is Kayla Britt of Wesson. She is a member of Phi Theta Kappa and the Baptist Student Union. She was selected Who's Who Among Students in American Junior Colleges and the Honor Roll. Kayla is also a member of the Lady Wolves Softball team. She plans to attend Mississippi College after gradution to pursue a career in special education. She is the daughter of Landon and Teresa Britt.

Mr. and Miss Co-Lin
Natchez Campus

Photo by Nancy McFarland

Haley Turner & Denzel Fort

Miss Co-Lin is Haley Turner of Fayette. She is a member of Christian Student Ministries, Trailblazers, Relay for Life-Team Co-Lin, and Phi Beta Gamma. Haley was also selected as a Sophomore Homecoming Maid for the Natchez Campus. She plans to attend Alcorn State University to pursue a degree in biology education.

Mr. Co-Lin is Denzel Fort of Natchez. He is a member of Trailblazers, DECA, SOAR, and N-Sights. He was selected to Who's Who Among Students in American Junior Colleges and recieved the Annette West Donnan Memorial Scholarship. Denzel placed fourth in Business Ethics and Sales Management Meeting at the State DECA competition. He plans to attend Jackson State University to pursue a career in speech communications and theater.

Mr. and Miss Co-Lin
Simpson County Center

Photo by: Johnny Smith Photography

Haylee Smith & Brewunta Johnson

Miss Co-Lin is Haylee Smith of Harrisville. She serves as SGA Vice President and is a member of Trailblazers and the Bible Club. Haylee was a member of the Lady Wolves Soccer team and served as a sophomore Homecoming Maid for the Simpson County Center. Additionally, she was named to the Vice President's List. After Co-Lin, Haylee plans to pursue a career in dental hygiene. She is the daughter of James and Kim Smith.

Mr. Co-Lin is Brewunta Johnson of Mendenhall. He serves as SGA President, Phi Theta Kappa Vice President of Leadership, and is a member of the ROTARACT club. He was also voted as a Campus Favorite and selected to Who's Who Among American Students in Junior Colleges and the Vice President's List. After Co-Lin, Brewunta plans to attend Delta State University to pursue a career in computer information systems. He is the son of Charles Johnson and Cora McDaniel.

Campus Favorites

Photo by: Johnny Smith Photography

Wesson Campus

Campus Favorites from the Wesson Campus are kneeling Jayden Rushing (left) and Alex Boykin; back row from left, Abigail Hynum, Maddie Kirk, Nicholas Dukes, Peyton White, Matthew Elkins, Brianta O'Quin, Anna Speights, and Alex Hamilton.

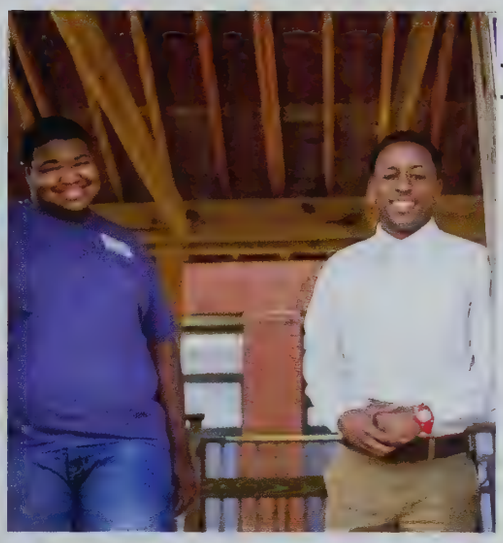

Photos by: Nancy McFarland

Natchez Campus

Freshman Campus Favorites (left) are Markeda Bateaste (left) and Warnesia Gaines. Not pictured is Jacob Fannin. Sophomore Campus Favorites (right) are Devin Barnes (left) and Trashone Mayes. Not pictured is Mary Hollins, Trisha Sadler, Cartrell Smith, and Kenystee Washington.

Photo by: Johnny Smith Photography

Simpson Center

Campus Favorites from the Simpson County Center are from left, Tori Sullivan, Brewunta Johnson, Scout Algee, Dillon Smith, and Carley May. Not pictured is LaRichard McCord.

Andrews, Madison

Arseneault, Cole

Battle, Bayli

Benson, Latoria

Blakeney, Brittnee

Blakney, Brandon

Bournes, Trinity

Bowlin, Ashley

Boykin, Alex

Brent, Raven

Brister, Abigail

Brister, Samuel

Britt, Kayla

Brooks, Rebekah

Burke, Mary

Burris, Lucas

Byrd, Jason

Cade, Caitlin

Campbell, Joseph

Case, Carris

Case, Robert

Cater, Courtney

Cobb, John

Coleman, Austin

Coleman, John

Cronin, Crystal

Cullop, Ryan

Culpepper, Katie Grace

Davis, Makenzie

Dendy, Joseph

Dinkins, Adrian

Dunaway, Sara Harper

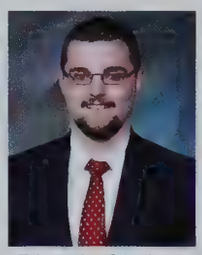
Edwards, Stephen

Ezell, Brock

Flanagan, Jacob

Galloway, Ladarius

Goodman, Franklin

Green, Anne

Greenlee, Logan

Hall, Joshua

Harris, Diamond

Hawkins, Margaret

Hobgood, Dianna

Hynum, Abigail

James, Devin

Johnson, Corey

Jones, Hanna

King, Reginald

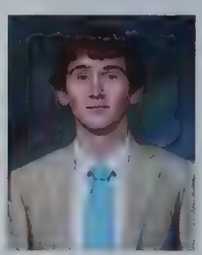
King, Samuel

Kirk, Madison

Kramer, Julie

Lindsay, Kelsey

McBride, Dorothy

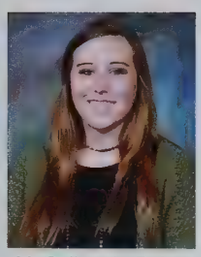
McCullough, Ruby

McKenzie, Natalie

McLeod, Tyler

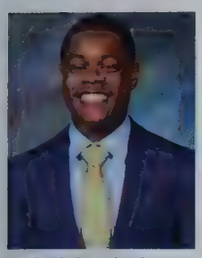
McNairy, Joshua

Moak, Cole

Moore, Kennedy

Morace, Zachary

Mordecai, Matthew

Morris, Lauren

Mullins, Virginia

Nelson, Krhistyn

O'Quinn, Brianta

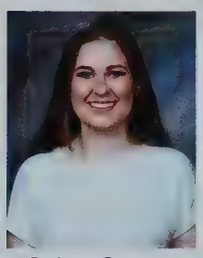
Orders, Swayze

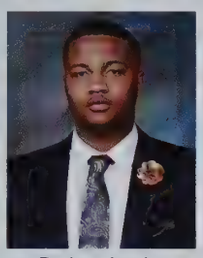
Parker, Louis

Phillips, Colby

Ratcliff, Susanna

Ratcliff, Zaria

Rhoads, Megyn

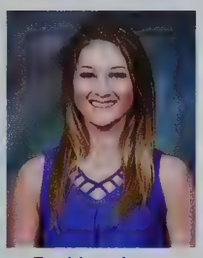
Rushing, Anna Grace

Sanders, Montoria

Shannon, Anne

Simmons, Lane

Smith, Anna Beth

Smith, Raigan

Speights, Anna

Steinwinder, Philip

Stogner, Timothy

Thompson, Hayes

Thornton, Olivia

Traxler, Ryan

Vanlandingham, Kamryn

Wade, John

White, Mary Claire

Williamson, Luke

Young, Anthony

Not pictured:
Duntae Baker
Victoria Blakeney
Ashley Boyd
Hope Brown
Mitchell Brown
Whitney Herring
Noah Hutto
Ryam Lambert
Jacob Morgan
James Rogers
Rebekah Shirley
Reece Smith
Devin Tardo
David Thames
John Ellis Williams

Who's Who Among American Junior Colleges

Wesson Campus

Photos by: Johnny Smith Photography

Bell, Reginal

Brown, Joshua

Buckles, Cierra

Butler, Diane

Bynum, Barbara

Carr, Kimberly

Cloe, Alexsandra

Fleming, Zanquisha

Fort, Denzel

Fountain, Mackala

Frisby, Aaliyiah

Gaines, Warnesia

Gatlin, Shannon

Gibson, Deonia'

Gordon Jr., David

Grantham, Kimberly

Jackson, Kiersten

Jackson, Matthew

Jones, Brittany

Kennedy, Darlene

Mayes, Trashone

Mireles, Luzcelia

Petty, Jordan

Porter, Ryan

Riggs, Micah

Saxon, Derek

Simmons, Matthew

Spring, Taylor

Thomas, Luke

Thompson, Summer

Tucker, Brian

White, Gloria

Winding, Felicia

Wright, Breonna

Not pictured:
Christopher Allen
Derek Braswell
Derick Brumfield
Monica Charrer
Taravion Cosey
Michael Cox
Cole Cupit
Katie Ernst
Matthew Evans
Jayvin Foster
Lakisha Grayson
Tiffiney Green
Justin Greene
Bradley Jones

Not pictured:
Jessica Lamb
James Lessley
Robert Mize
Richard Monroe
Heather Rein
Kandice Riggs
Natalie Russell
Trisha Sadler
Chance Seyfarth
Dana Shell
Chelsea Smith
Erica Smith
Lori Smith
Rachel Smith
Dorothy Vaughn
Miznarre Walker
Kenystee Washington, Jr.
Kenny Watson
Stacy Woods

Natchez Campus

Photos by: Nancy McFarland

Berry, T'Keymah

Bishop, Alexis

Brown, Pamela

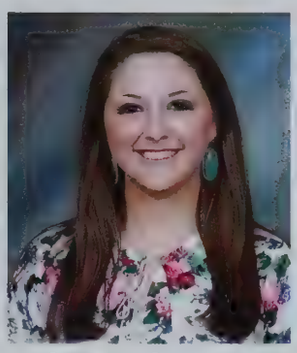
Cannon, Courtney

Hayes, Angie

Johnson, Brewunta

Kemp, Andrea

Kimbrough, Molly

Mahaffey, Karleigh

Meadows, Jordan

Sandifer, Patrick

Strickland, Kalyn

Warren, Mary

Wilson, Raven

Not pictured:
Joanna Homes
Christopher Wallace

Who's Who Among American Junior Colleges

Simpson County Center

Most Beautiful: Lila Grace Hanna

Lila Grace Hanna (center) was crowned Copiah-Lincoln Community College's 2016 Most Beautiful at the annual pageant held on the college's Wesson Campus. Selected as Beauties from left, Megyn Rhoads, Carley May, Kelsie Marie McCullough, and Kayla Paige Lidell.

Lila Grace Hanna of Mendenhall was crowed Copiah-Lincoln Community College's 2016 Most Beautiful by Co-Lin's 2015 Most Beautiful Camrien Abernathy. 22 amazing contestants competed for the title in the 92nd annual Trillium Beauty Pageant. Selected as Beauties were Megyn Rhoads of Brookhaven, Carley May of Magee, Kelsie Marie McCullough of Brookhaven, and Kayla Paige Liddell of Braxton.

Photos by: Johnny Smith Photography

Radiography Winners

Medical Radiologic Technology sophomores Isabel Ebbers (left) and Kasea Nations received first place in the Student Exhibit Competition at the annual Mississippi Society of Radiologic Technologists conference. Co-Lin was voted as the People's Choice Award. Nations was awarded the MSRT Scholarship.

William Winter Scholars

President Dr. Ronnie Nettles (center) congratulates Co-Lin's William Winter Scholar student Madison Andrews (left) and Instructor Amy Case. The two recipients were honored at the annual Natchez Literary and Cinema Celebration.

HEADWAE Honors

President Dr. Ronnie Nettles (far left) and Co-Lin Simpson County Vice President Dr. Dewayne Middleton (far right) congratulates Co-Lin's HEADWAE (Higher Education Appreciation Day – Working for Academic Excellence) honorees Instructor Laurie Gambrell (second from left) and student Charlette Smith.

SkillsUSA State Conference

Eight students in Co-Lin's Career and Technical program competed in the annual SkillsUSA State Conference. Participants included from left, Jeremiah Ellis, Automotive Technology; John Ryan, Silver Medal – Power Equipment Technology; Lance White, Silver Medal – Diesel Equipment Technology; Charles Miles, Silver Medal –Electronics Technology; Colby Phillips, Silver Medal – Technical Drafting; Robert Rials, Silver Medal – Architectural Drafting; Phillip Moak, Silver Medal – Motorcycle Service Technology; and Robert Brown Jr., Bronze Medal – CNC Milling Specialist.

All-Mississippi Academic Team

Selected to the All-Mississippi Academic Team are from left, Samantha Speeg, co-advisor Wesson Campus; Madison Andrews, Second Team Wesson Campus, John Ethan Coleman, First Team Wesson Campus; Dr. Jane Hulon, vice president of instruction; Brewunta Johnson, Second Team Simpson County Center; Tiffany Perryman, co-advisor Wesson Campus; Ryan Porter, Second Team Natchez Campus; Deren Konecky, advisor Natchez Campus; Victoria Sullivan, Second Team Simpson County Center; and Dr. Dewayne Middleton, vice president Simpson County Center. Not pictured is Michael Ware, Jr., Second Team Natchez Campus.

Eta Omega Phi Theta Kappa Regional Awards

The Eta Omega Chapter of Phi Theta Kappa won several awards at the MS/LA Regional Convention held at The University of Mississippi. Chapter awards included a Five-Star Chapter (the highest distinction given to a chapter), Most Distinguished Chapter Finalist - Top 10, Honors in Action Theme Winner, College Project Finalist - Top 5, Most Distinguished Digital Yearbook, and MS/LA Regional President. Madison Andrews received the Order of the Golden Key, Ruby McCullough was named Distinguished Chapter Officer Runner-Up, Mary Warren received the Horizon Award for Advisors, and Samantha Speeg received the Paragon Award for Advisors. Attending the convention were front row from left, Gracie Byrne, Samuel King, Rainee Luper, Abigail Hynum, Montoria Sanders; middle row from left, Timothy Stogner, John Ethan Coleman, Madison Andrews, Dr. Jill Logan, Mary Warren, Ruby McCullough, Samantha Speeg; back row from left, Luke Williamson, Raigan Smith, and Anna Frances Speights.

Coca-Cola Silver Scholars

ladison Andrews (left) and John Ethan Coleman were named 017 Coca-Cola Community College Academic Team Silver cholars. The Coca-Cola Scholars Foundation sponsors the oca-Cola Community College Academic Team program by ecognizing 50 Gold, 50 Silver, and 50 Bronze Scholars and roviding nearly $200,000 in scholarships annually. Coleman lso received the Tennessee Valley Authority Scholarship.

Nu Kappa Chapter Phi Beta Lambda

The Nu Kappa Chapter of Phi Beta Lambda won a total of 39 awards at state competition. There were 10 first place winners, seven second place winners, 10 third place winners, and two fourth place winners. Front row from left, Justin Hynum, Jonna Savoie, Thomas Baker, Ashleigh Castilaw, Timecia Ingram, Jaisha Smith; back row from left, Wayne Lambert, Nicholas Dukes, and Cole Arseneault.

Crowning our 2016 Homecoming Queen Katie Grace Culpepper was 2015 Homecoming Queen Greta Carley (far left). President Dr. Ronnie Nettles (far right) and father of the queen David Culpepper were also present for the crowning.

Homecoming 2016

Homecoming weekend 2016 was filled with beauitful weather, fellowship, and fun for all! The annual Homecoming Golf Tournament welcomed many long-time Co-Lin supporters to Wolf Hollow to kick off the weekends activities. Saturday's acitivites started early with the Big Wolf 5k Walk/Run at Stone Stadium drawing many participants despite chilly temperatures.

The Athletic Alumni Assocation conducted their annual meeting and Hall of Fame induction ceremony on Saturday, Oct. 22. Hall of Fame inductees included David Britt, the late Earl Coleman, Mindy Livaudais, and Steve Sasser. The Band and Colette Alumni Chapter inducted Shaw Furlow into the Hall of Fame and presented the Stanley Stewart Outstanding Young Alumni Award to Tyler Bridge. At the Alumni Awards Luncheon, Alumni of the Year Diane Weaver Blankenhorn and Dr. James M. Ewing, Jr. were honored.

With the new corridor completed, the annual Tailgate Party returned to the center of campus. Food, games, reunions, and entertainment by the Sojourners drew a large crowd. Numerous classes gathered throughout the day in various locations on campus to reconnect and discuss past times at Co-Lin.

The Wolfpack football team defeated Southwest 30-20 to cap off a fantastic weekend.

Pictured with 2016 Homecoming Queen Katie Grace Culpepper (center) are from left, freshman maids Markeda Batesaste, Warnesia Gaines, Madison Franklin, Carley May, Anna Babb, Alexsundria Thomas, Scout Algee, sophomore maids Tori Sullivan, Haley Turner, Haylee Smith, Makenzie Davis, Caitlin Cade, Taylor Spring, and Anna Beth Smith. Photos by: Amy Rhoads

Members of the 2016 Homecoming court from the Wesson Campus are from left, freshman maids Anna Babb, Alexsundria Thomas, Madison Franklin, Queen Katie Grace Culpepper, sophomore maids Caitlin Cade, Anna Beth Smith, and Makenzie Davis.

Members of the 2016 Homecoming court from the Natchez Campus are from left, freshman maids Warnesia Gaines and Markeda Batesaste, Queen Katie Grace Culpepper, and sophomore maids Taylor Spring and Haley Turner.

Members of the 2016 Homecoming court from the Simpson County Center are from left, freshman maids Carley May and Scout Algee, Queen Katie Grace Culpepper, and sophomore maids Tori Sullivan and Haylee Smith.

Co-Lin Junior College Choir Concert

Homecoming Alumni Luncheon 1979

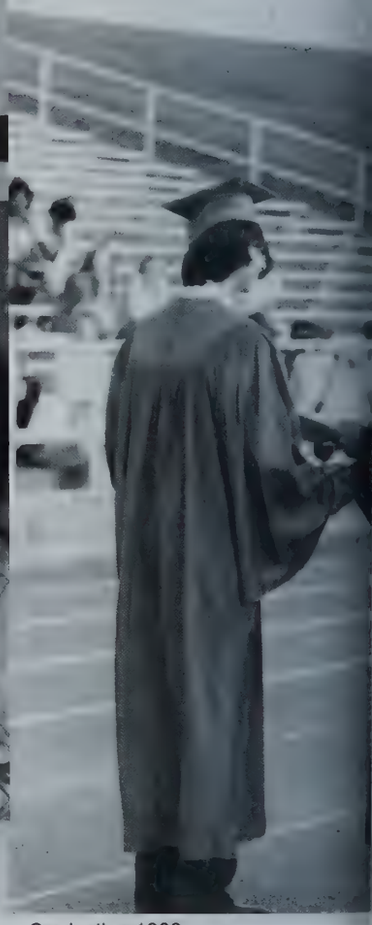

Graduation 1982

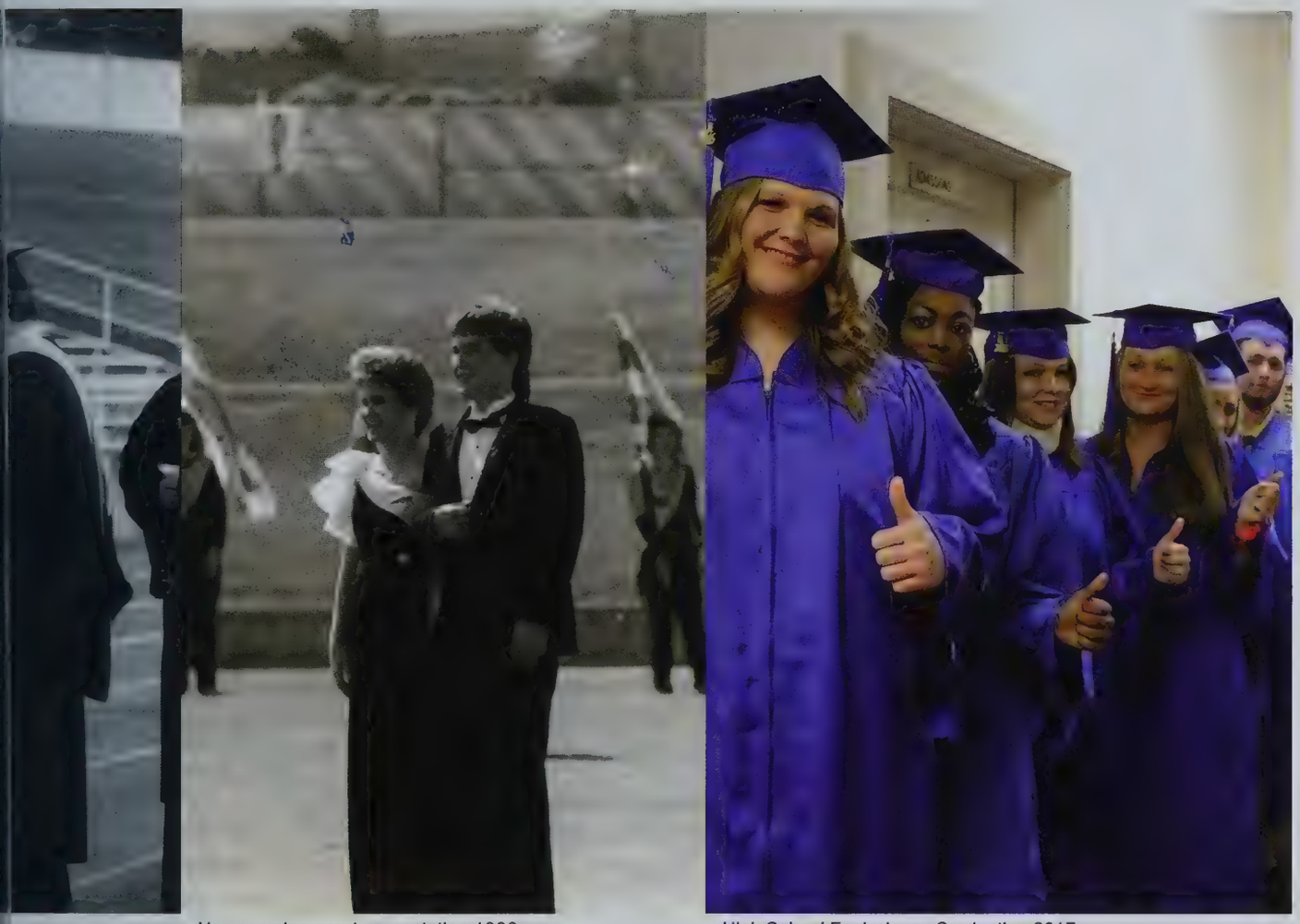

Homecoming court presentation 1986

High School Equivalency Graduation 2017

"To fear **change** is to fear being challenged. To fear being challenged is to fear new possibilities."

-Ty Howard

Co-Lin Corridor

A ribbon cutting ceremony was held October 6, 2016 at the center of the Wesson campus officially opening the new corridor. President Dr. Ronnie Nettles opened the ceremony followed by the invocation given by Bro. Bruce Brady. Co-Lin Board of Trustees Chairman Eugene Bates, Wesson Mayor Alton Shaw, and Student Government Association President Katie Grace Culpepper spoke to a large crowd gathered on the completed corridor. Central Transportation Commissioner Dick Hall served as the special guest for the ceremony. A reception was held following the ribbon cutting ceremony in the Gertrude Mutton Building. The Co-Lin Corridor boasts beautiful walkways, extensive landscaping, and seating areas for students and staff to enjoy.

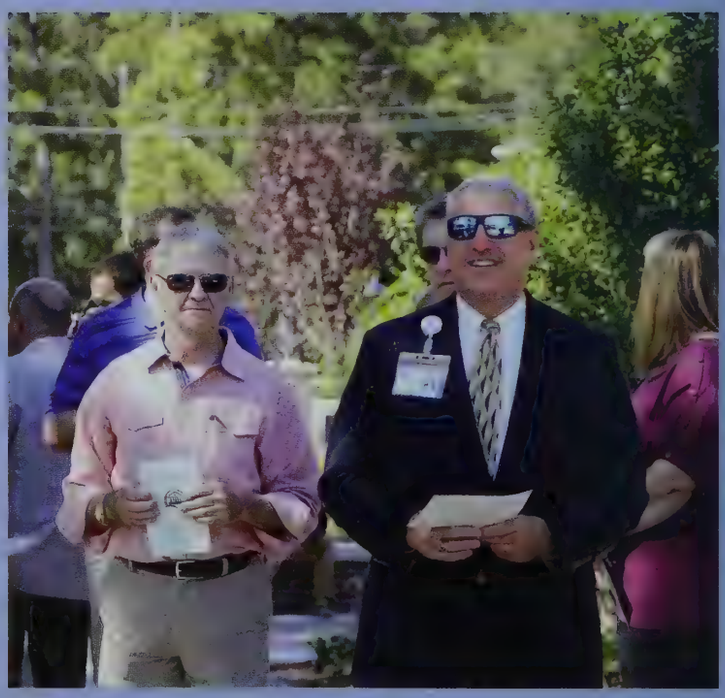

Photos by: Scarlett Hart

Events

Lamplighters Conference

Co-Lin was honored to host the 2016 Lamplighters Conference October 6-7 on the Wesson Campus. More than 45 attendees arrived to a reception featuring the Co-Lin jazz band, choir, and a reception in the Oswalt Library. Guests were later treated to dinner at Mitchell's and "To Kill a Mockingbird" presented by Brookhaven Little Theater. Conference activities for the following day were held at the Mississippi School of the Arts. Guests enjoyed a tour of MSA, an art exhibit, and special guest Miss Mississippi Laura Lee Lewis also made an appearance.

Photos by: Scarlett Hart

Co-Lin hosted the 83rd annual Mississippi Association of Colleges and University (MAC) conference in Natchez, October 10-11. The conference, "A River of Success," welcomed over 120 higher education professionals from public and private universities across the state. Keynote speakers included Senior Director of State Policy Jimmy Clarke, Samual L. Jones, and Mississippi Sports Hall of Fame and Museum Historian Rick Cleveland. A reception was held at Monmouth Historic Inn with entertainment by the Co-Lin Jazz Band. President Dr. Ronnie Nettles passed the gravel to incoming MAC President Dr. Mark E. Keenum, President of Mississippi State University at the conclusion of the conference.

MAC Conference

Photos by: Nancy McFarland & Natalie Davis

Homecoming Honorees

Alumni of the Year
Diane Weaver Blankenhorn and Dr. James M. Ewing

Diane Blankenhorn is a 1950 graduate of Co-Lin Agricultural High School, and a 1952 graduate of the College where she was a member of Phi Theta Kappa and a head Colette. After Co-Lin, she recieved a bachelor's degree in English from the University of Southern Mississippi. Blankenhorn spent a lifetime as a volunteer in her community and in the Presbyterian Church, where she has served as an elder, church school teacher, and librarian, moderator and president of both local and state-wide Presbyterian Women organizations, two-time chair of the Christian education and congregational care committees, and was a Christian education consultant for the national Presbyterian Church. She has also served on the board of directors for the Mississippi Boychoir for nine years, and served as chair for seven years. She is married to her Co-Lin sweetheart, David, and they have two sons, David G. Blankenhorn,III and wife, Rauba, and J. Robert Blankenhorn and wife, Melinda, and five grandchildren.

Dr. James M. Ewing is a 1952 graduate of Co-Lin Agricultural High School and a 1954 graduate of the College. He grew up on the campus of Co-Lin as his father, Dr. James M. Ewing, Sr., served as president from 1932-1956. After Co-Lin, Ewing attended the University of Mississippi, where he recieved bachelor's and master's degrees, and the University of Southern Mississippi, where he recieved a Ph. D. Ewing spent the early years of his career teaching high school English, followed by 30 years of teaching at the univeristy level, serving as an English professor at Brenau University for two years, and the Univeristy of North Gerogia for the last 28 years of his career. He has been involved in numerous community organizations such as the Lions, Kiwanis and Rotary Clubs, and has been a lifetime member of the United Methodist Church. He is a founder of the Theta Epsilon Chapter of Sigma Chi Fraternity at the University of North Georgia, and was awarded the fraternity's outstanding chatper advisor award in 1992. He was inducted into the Order of Constantine, Sigma Chi's highest recognition of service to fraternity. Ewing is a life member of the Alumni Assoication and was inducted into the Co-Lin Foundation Hall of Fame in 2007. He is married to the former Ellen Castleberry, and they have three children, David, Margaret Ellen, and Gary, and have seven grandchildren.

Photos by: Scarlett Hart

Sports Hall of Fame
Earl Coleman, Steve Sasser, David Britt, and Mindy Livaudais

David Britt is a 1951 graduate of Co-Lin where he was a two-year letterman in basketball and led the Wolves to state championship. After Co-Lin, he enlisted in the United States Air Force and served in Korea. He was selected for the Air Force All-Star traveling team. After his time in the military, he signed a basketball scholarship with Mississippi College, where he was leading scorer and received bachelor's and master's degrees in education. He began his high school coaching career in 1961 at Raleigh High School coaching both boys and girls basketball teams. He went on to coach basketball and track at Pelahatchie High School, where he won numerous tournament and conference championships, including the Overall State Championship in girls basketball in 1969, and was named Mississippi Association of Coaches Basketball Coach of the Year that year. He went on to coach boys and girls basketball at Brandon High School, where both teams were South Mississippi Class A Champions in 1972. He took over the girls basketball program at Pearl High School in 1977 until his retirement in 1987. In his 27 years as head coach, he holds the overall Mississippi High School record of winningest boys and girls coach with 535 wins and 224 losses, a 71percent winning. Britt is married to Bobbie Russell Britt and they have two children, Russell and Bobbie, and five grandchildren.

Earl Coleman was a 1961 graduate of Co-Lin, where he lettered in football. After Co-Lin, he played football at Delta State University, where he was named an All-American. He worked for Allied Chemicals and First Mississippi Corporation before his retirement in 2003. He also specialized in obedience training for police dogs and received numerous awards for his work. Coleman is survived by one daughter Kristy McKnight, and two gradnchildren. He passed away in September of 2016. Coleman was represented at the induction ceremont by his nephew Matt Coleman.

Mindy Livaudais is a 2002 graduate of Co-Lin, where she led the woman's basketball team to a MACJC State Championship and NJCAA Region 23 championship her sophomore year. She was named MACJC First Team All-State, NJCAA All Region 23 and NJCAA Honorable Mention All-American her freshman year, and was MACJC and NJCAA Region 23 First All-State, and NJCAA All-Region and All-Tournament her sophomore year, averaging 15 points per game both years she played for the Lady Wolves. After Co-Lin, Livaudais signed with University of Louisiana-Monroe where she was leading scorer and recevied a bachelor's degree in education. She works as the banquet manager at Compass Point Events in New Orleans.

Steve Sasser is a 1975 graduate of Co-Lin, where he lettered in baseball and was named MACJC First Team All-State. After Co-LIn, he played for William Carey University, where he was named All-Region in 1978 and received his bachelor's degree. He was a teacher and coach at Parklane Academy for five years and worked in sales and healthcare for 14 years before returning to education. He worked for Lincoln County Public Schools from 1998-2011, and then returned to Parklane where he teaches history and coaches fast-pitch softball, leading the team to a state championship in 2015. He is involved in the Miracle League and is a member of the Mississippi Association of Coaches and Mississippi Professional Educators, and serves as a deacon at Montgomery Baptist Church. He is married to Belinda Sasser, and they have two children, Heather Gault and Stephen Scott Sasser ('06), and two grandchildren.

Photo by: Natalie Davis

Homecoming Honorees

Band and Colette Hall of Fame
Shaw Furlow

Shaw Furlow is a 1971 graduate of Co-Lin where he was a member of the Co-Lin Show Band and was a member of the first group of Sojourners. After Co-Lin, he attended Delta State University, where he was the first male drum major in the marching band and received bachelor's and master's degrees in music education. He served as Co-Lin's Director of Bands and an instructor in the fine arts division for 16 years. He was director of the Sojourners for four years and was responsible for the revamping of the group from a show choir back to the rock band that it was when originally formed. While at Co-Lin, he served as president of the Mississippi Community and Junior Colleges Band Directors Association before his retirement in 2015. He currently serves as band representative for Brookhaven Music and Sound and is active in the local music scene, both as a performer and promoter. He is the host and producer of the internet series "Music from the Shady Side," and organized Brookhaven's annual music festival, Brookstock.

He released an album of original songs in 2013 and produced the full-length movie, "Brookstock: The Documentary" in 2015. Furlow has directed plays with Brookhaven Little Theater, and writes a monthly arts column for the Wesson News. He has one son, Cole, who is also a musician and producer.

Stanley Stewart Oustanding Young Alumni
Tyler Bridge

Tyler Bridge is a 1998 graduate of Co-Lin where he was a member of the jazz bands and guitar ensemble, and participated in various other music ensembles. He has been actively involved in the local music scene in Brookhaven since he was in elementary school. He worked in radio as an announcer and producer for WBKN and WCHJ in Brookhaven. He is the owner of Brookhaven Music and Sound where he offers private lessons in guitar, violin, voice, piano, and other instruments to students of all ages. He also works with the band programs in the area to provide affordable beginner band instruments for students. He began a Kindermusic program at his store for pre-school children and holds a Rock Academy for school-age students during the summer. Bridge has been instrumental in planning and performing in singer/songwriter events around the area including the Ole Brook Festival where he books and manages the stage.

He performs at churches, fundraisers, festivals, and events all around the state and has also assisted many local songwriters in writing lyrics and music for their own personal works. He serves as associate pastor of First United Methodist Church of Brookhaven and is a member of the Brookhaven Tourism Council. He and his wife, Kristi, have one daughter, Lillie.

Photos by: Scarlett Ha

BATTLE DOWN South

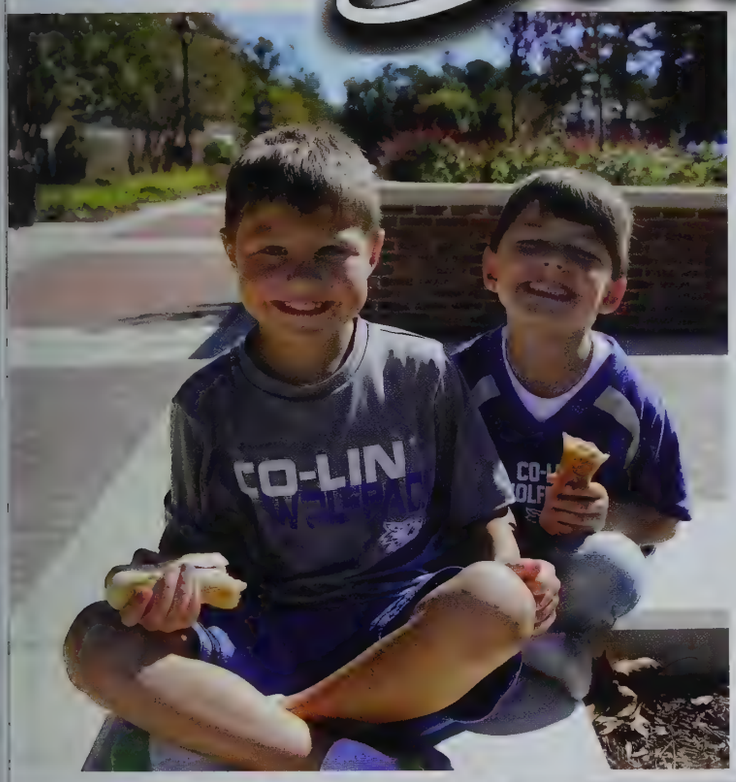

(Left) Grady and Grant getting some sun during lunch at the annual Tailgate Party. (Above) Louise and Wesley Kent ('46) at the Alumni Luncheon. Photos by: Scarlett Hart

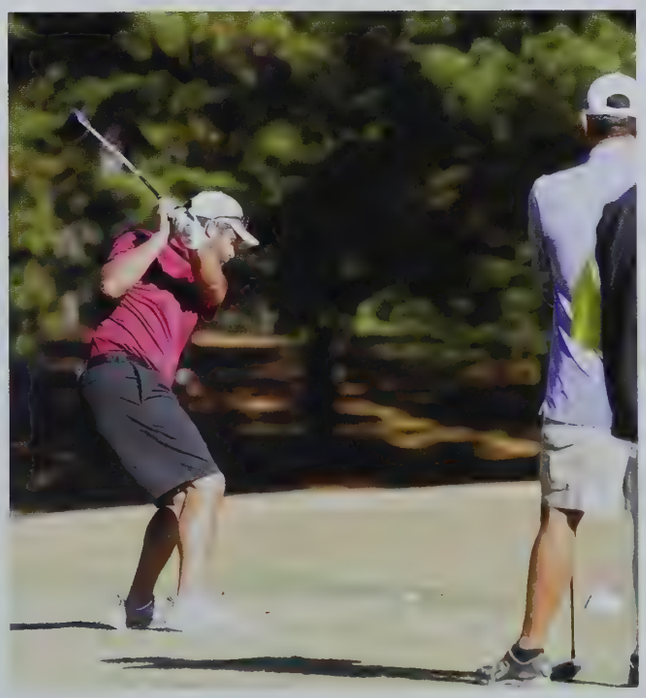

Above) College Class of 1964 enjoyed their reunion. (Right) Golfers ee off in the annual Homecoming Golf Tournament. Photos by: Natalie avis and Lucas Calvert

(Above) Dr. Jane Hulon and sons Drew and Will enjoy the annual Tailgate Party. (Top right) The Colettes and Blue Wave Show Band perform for tailgate goers. (Middle right) The Hobbs family enjoy tailgating before the homecoming football game. All five Hobbs sons played football for the Wolfpack. (Below) Eden Speeg hangs out at the fun jumps.

(Left) Fans meet Miss Wolf. (Above) The Class of 1966 gather for their 50 year reunion. (Bottom left) Runners participate in the annual Homecoming 5K at H.L. Stone Stadium. (Bottom right) Sojourners perform during the Tailgate Party.

Photos by: Lucas Calvert, Natalie Davis, Anglea Furr, and Scarlett Ha

MI-BEST Breakfast

(Above) Co-Lin President Dr. Ronnie Nettles, Senator District 39 Sally Doty, Board of Trustee Member Ray Brown, Jr.; Dean of Career-Technical and Workforce Education Jackie Martin; and Assistant Dean of Career-Technical and Workforce Education Brent Duguid.

A MI-BEST breakfast was held at the Billy B. Thames Center on the Wesson Campus. A brief program with Co-Lin MI-BEST students, staff, faculty along with administrators sharing program success. Guest speaker for the event was Senator District 39 Sally Doty. Governor Phil Bryant proclaimed the week of October 17-22 to be "MI-BEST Week" across the state. As such, each college hosted events at its campuses to reward students and staff for their hard work.

Photos by: Scarlett Hart

(Above) Senator Sally Doty speaks to students at the MIBEST Breakfast.

Photos by: Nancy McFarland

The Natchez Campus held it's annual Veteran's Day program honoring all veterans in the community. As always, the event drew a large crowd to the November 11th celebration. Natchez High School AFJROTC Color Guard participated in the program along with keynote speaker Colonel John C. Curran, USAF, Ret.

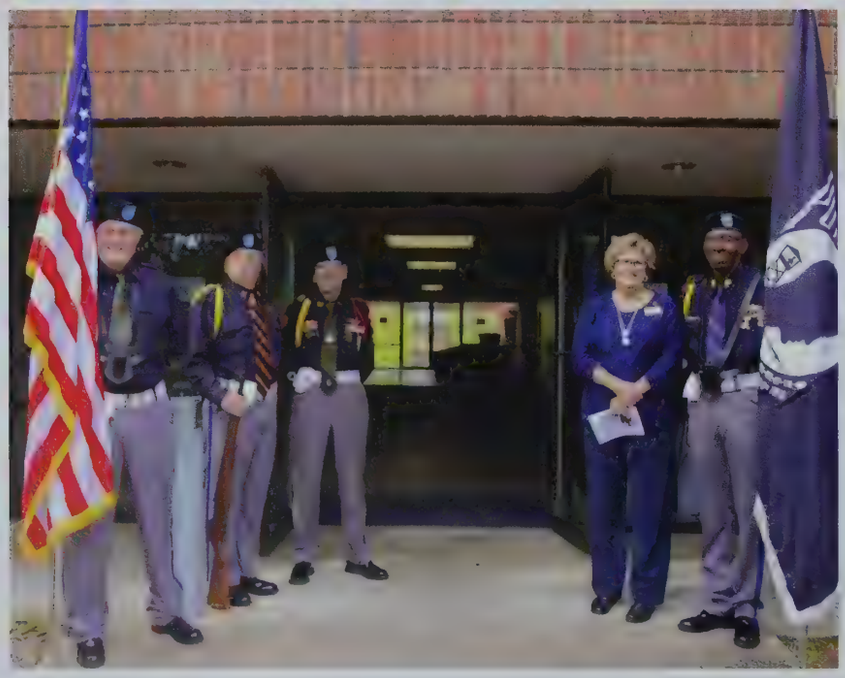

Taste of Co-Lin

Taste of Co-Lin 2016 was held October 27 on the Natchez Campus with the theme of "Wolfpack Kingdom." Participating clubs cooked declicious treats and patrons voted for the best food and booth. DECA (pictured left) won both "Best Booth" and "Best Food" this year.

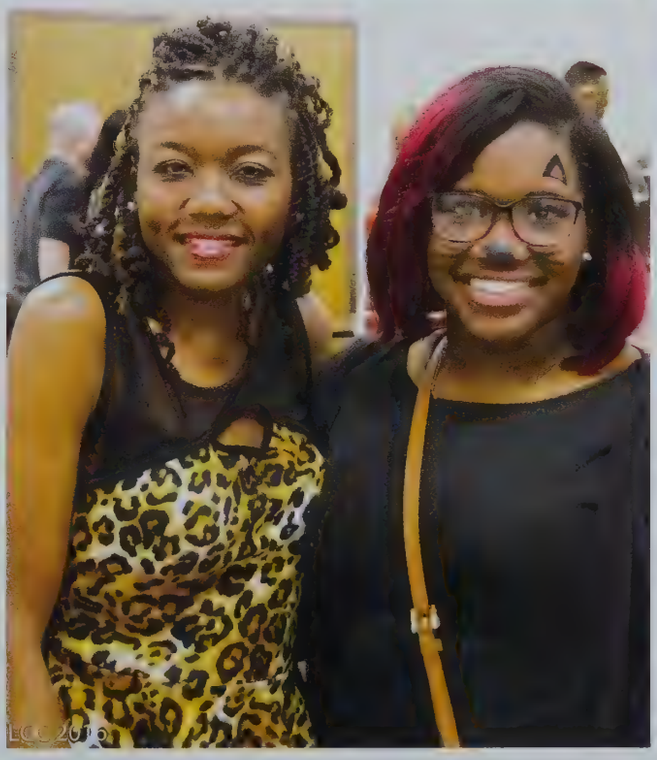

Photos by: Nancy McFarland

Fine Arts Christmas Spectacular

The Fine Arts Division held it's first "Christmas Spectacular" to bring in the 2016 holiday season. The Co-Lin Concert Band, Concert Choir, Ambassadors, Percussion Ensemble, Jazz Band, Sojourners, Blue Wave Show Band, Colettes, and Color Guard all participated in the lively event. The groups performed holiday classics like "Baby It's Cold Outside", "Silent Night", and "Rockin' Around the Christmas Tree" for a large audience in Rea Auditorium.

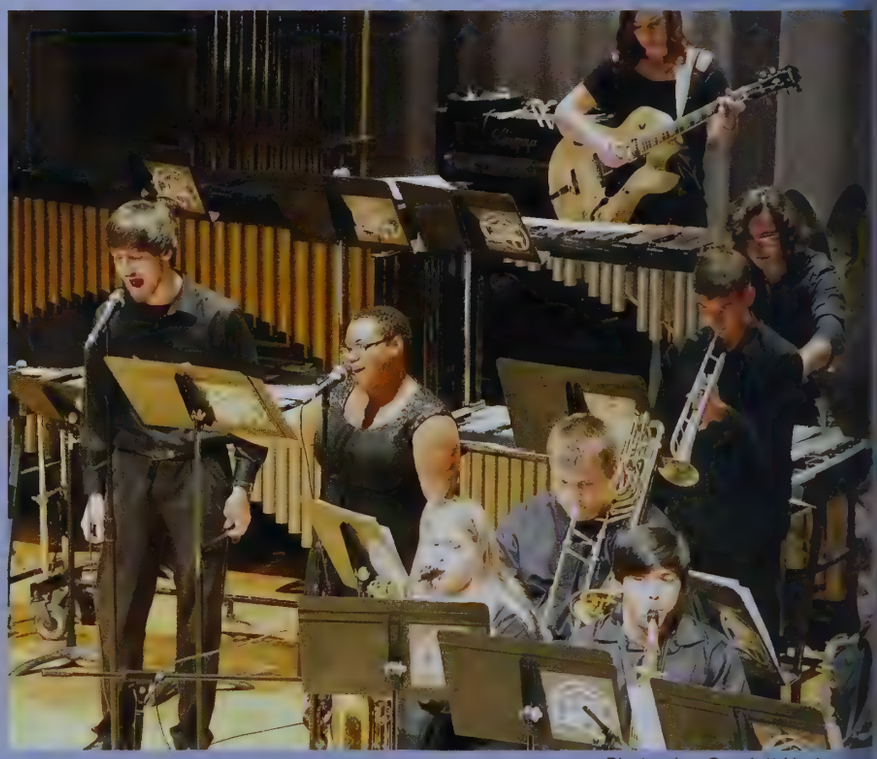

Photos by: Scarlett Hart

Christmas Parades

Co-Lin Cheerleaders, Blue Wave Show Band, Color Guard, Colettes, and Mr. & Miss Co-Lin participated in local parades throughout the holiday season.

Fotos by: Scarlett Hart

Princess Ball

The Band and Colette Alumni Chapter held its 6th annual Princess Ball. Held on the Wesson Campus, the ball welcomed over 700 fathers, grandfather, and father-figures to a memorable evening with their little princess. The event is a fundraiser for Co-Lin Blue Wave Show Band and Colette students.

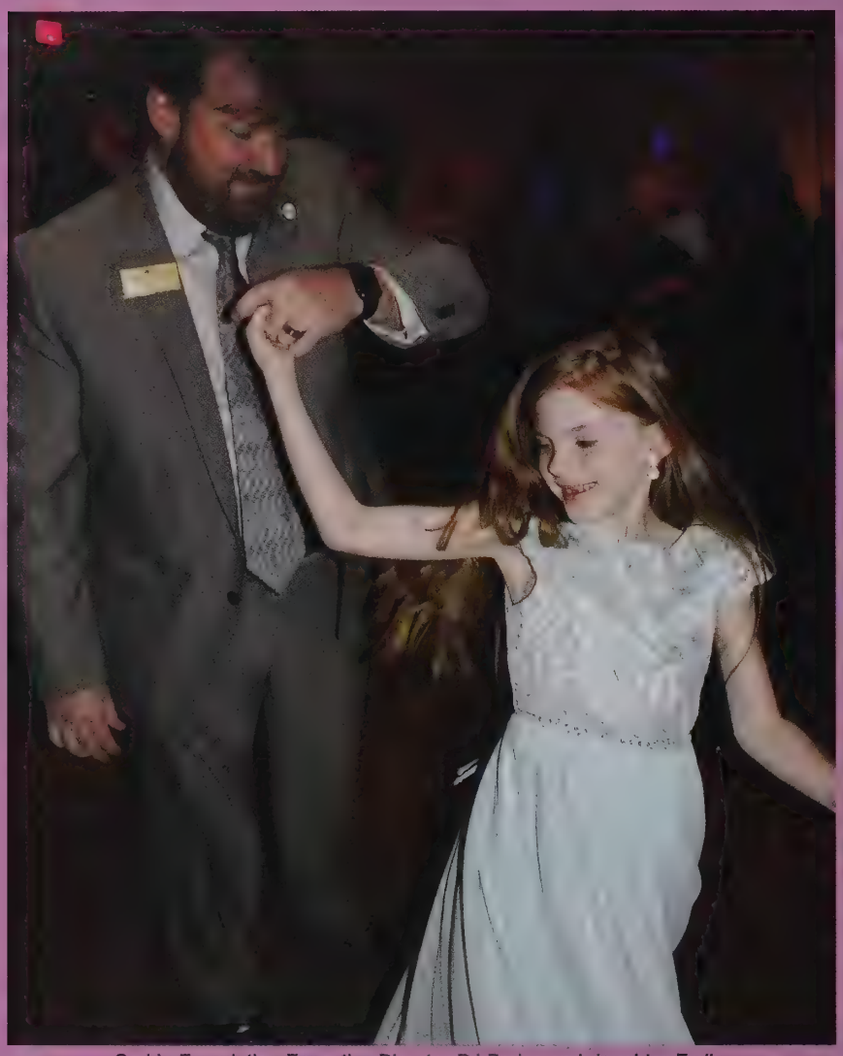

Co-Lin Foundation Executive Director DJ Preiss and daughter Emily

Abby Camille Slay, Amelia Furr, and Amory Walker

(Above) Baseball Coach Clay Smith and daughter CC. (Below) Joleigh Langham, Julia Speeg, and Eden Speeg.

Co-Lin Humanities Instructor Keith Stovall and daughter Ramie

Photos by: Angela Furr

A Tribute to Black History
Through Jazz & Poetry

In honor of Black History Month, the Wesson Campus held "A Tribute to Black History", an event to honor Black History through the arts. The Co-Lin jazz band, Concert Singers, and Percussionists performed pieces that spoke of the African-American community, while creative writing students recited poems written by famous African-American authors.

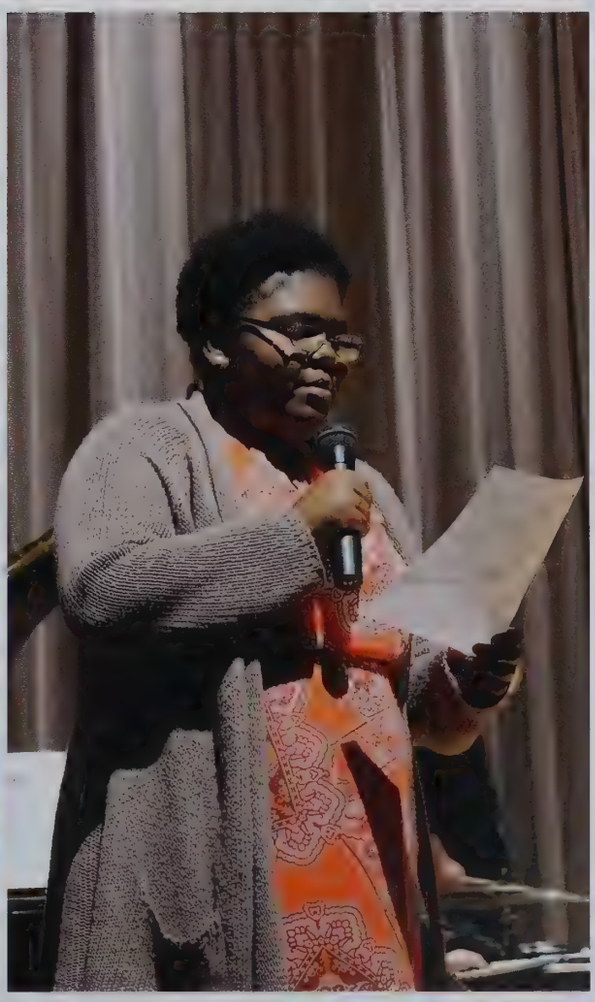

Photos by: Scarlett Hart

Natchez Literary & Cinema Celebration

February 23, 24, and 25, 2017

The 28th annual NLCC theme "Mississippi: A Literary Journey" welcomed a host of talented authors, speakers, musicians, and artists. Held Feb. 23-25, 2017, this popular event drew large crowds to events including performances by the Holy Family Choir (pictured above) and appearances from authors like Richard Grant (pictured left).

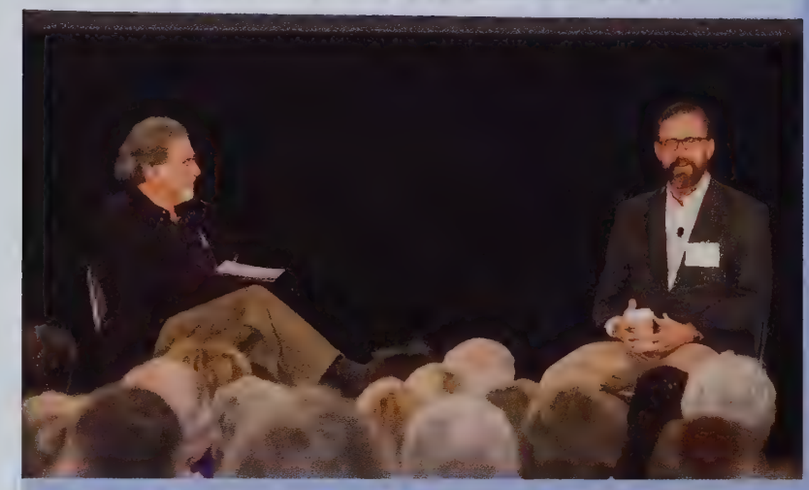

Photos by: Nancy McFarland

Helping our neighbors

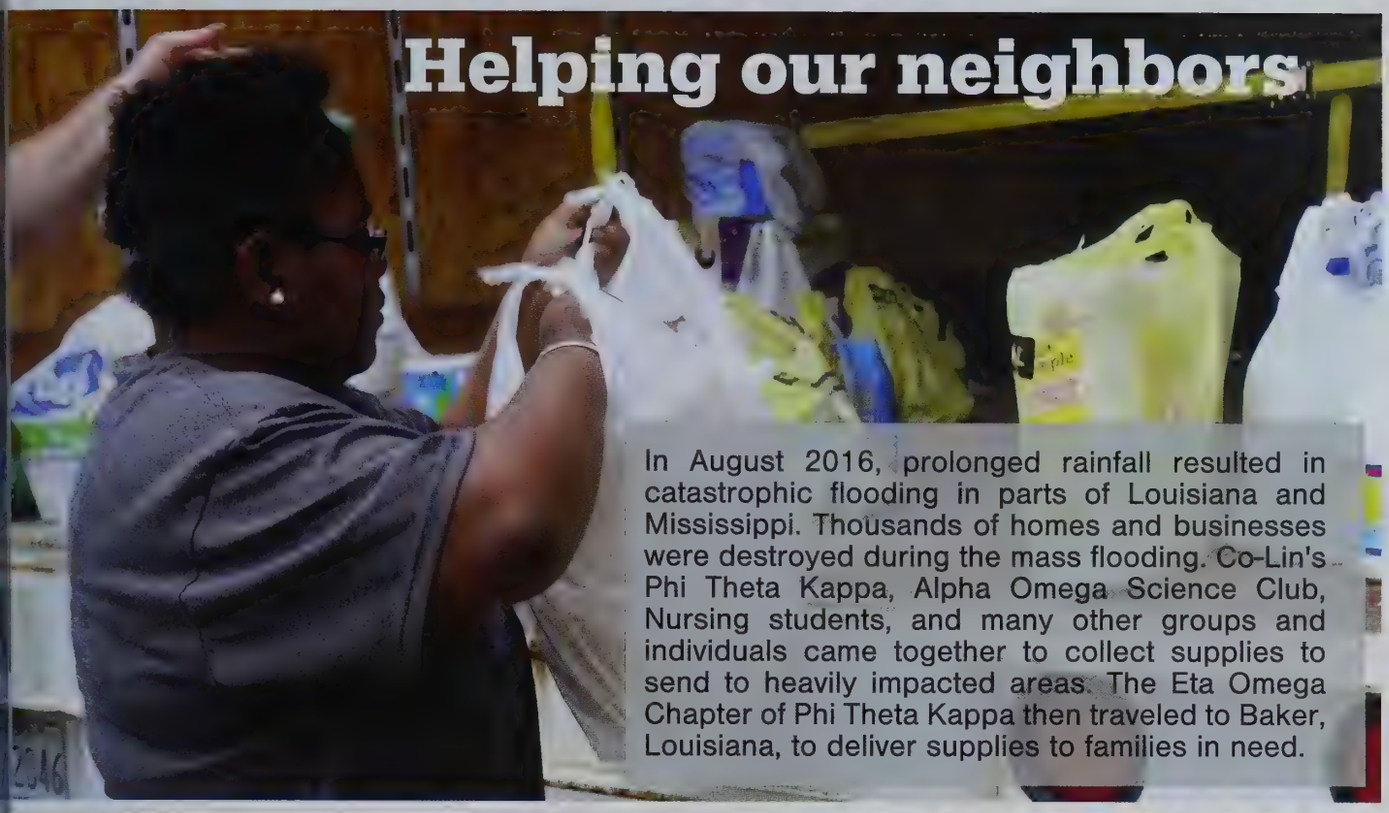

In August 2016, prolonged rainfall resulted in catastrophic flooding in parts of Louisiana and Mississippi. Thousands of homes and businesses were destroyed during the mass flooding. Co-Lin's Phi Theta Kappa, Alpha Omega Science Club, Nursing students, and many other groups and individuals came together to collect supplies to send to heavily impacted areas. The Eta Omega Chapter of Phi Theta Kappa then traveled to Baker, Louisiana, to deliver supplies to families in need.

Faculty Feature:

Margaret Britt: Coming Full Circle

You would never guess that Margaret Britt once doubted that she was "college material." After graduating second in her class from Loyd Star, she decided she would attend Co-Lin for one year in the secretarial vocational program, get a certificate, and join the workforce. Britt arrived at Co-Lin in the fall of 1968 and credits the outstanding faculty and administration for helping a scared freshman become academically successful. "Within weeks I had made many life-long friends, but it took most of my first year to learn college study skills" said Britt. She says after her first semester, she learned three key things: "First, I loved Co-Lin and the opportunities it offered me. Second, nobody made anything better than the chili cheeseburgers from The Grill or the home cooked food Mrs. Juanita Thomas provided in the cafeteria. Third, I figured out I could be successful academically and that I wanted to change my major to education."

Her hard work at Co-Lin paid off, as she was inducted into Phi Theta Kappa, chosen as a Sophomore Homecoming Maid, and selected as the "Circle K" sweetheart. She recalls the strong, unified student body at Co-Lin, even if you were rivals in high school. "Since everyone lived on campus with few commuters or cars, the dances held in the old gym after Thursday night football games were major social events. We were even allowed to stay out until 11:00."

After graduating from Co-Lin in 1970, Britt recieved her bachelor's degree from University of West Alabama, a master's degree from Mississippi College, and a specialist from Mississippi State University. She says that although each of these colleges were great, non held such a warm place in her heart like Co-Lin.

Britt first became an employee of Co-Lin while teaching in Franklin County. "Computers were becoming more and more essential to business and industry so I taught classes in Word Processing, Spreadsheet, and Database." This opened the door for Britt to teach night classes for Co-Lin in Monticello and on the Wesson Campus. In 1996, Britt officially joined Co-Lin full-time in the Business and Office Technology Department. She was also the first Distance Learning Director for several years, but missed being in the classroom with students. When a position came open in the Computer Science department, she transferred back into a teaching position.

Britt continues to serve in that role today, along with providing faculty support and Canvas training and course development. She married her high school and Co-Lin sweetheart Gene "Moochie" Britt, who played basketball at Co-Lin and was inducted into the Athletic Hall of Fame in 2011. Their two sons, Russ and Kyle, are both Co-Lin alumni and Kyle now teaches at Co-Lin in the Social Science division.

The same passion she felt as a freshman in 1968 is still strong today. "I can truly say I wake up eager to come to campus each and every day hoping I can make the difference in one young person's life that those outstanding faculty and staff members made in my life many years ago."

Copy by: Scarlett Hart

Student Feature:

Luke Williamson: Christmas in China

Each year, the Baptist Student Union gives students the opportunity to spread the story of Christmas in China. Co-Lin sophomore Luke Williamson took advantage of the unique opportunity by spending two weeks of his 2016 winter break in China. Williamson, along with six other Mississippi BSU students, traveled to the heart of China to the first ancient capitol, Xi'an. The group learned basic Mandarin Chinese, hosted Christmas parties with games and activities, met Chinese college students, and performed skits to tell the Christmas story. Williamson is grateful for the time spent abroad. "Although my time there was short, I feel that our team made a huge impact on the people we met and I know that I made memories and friendships that will last a lifetime."

Photos by: Luke Williamson

Meet & Greet

The Co-Lin Jazz Band and Culinary Arts Technology Program were invited to participate in the Wesson Chamber of Commerce's Spring Meet and Greet held at the Old Wesson School. Local Wesson restaurants prepared delicious food along with our Culinary Arts Technology Program who prepared scrumptious desserts. The Jazz Band performed along with special guest vocalist Christian Scott, Co-Lin's Director of Choral Activities.

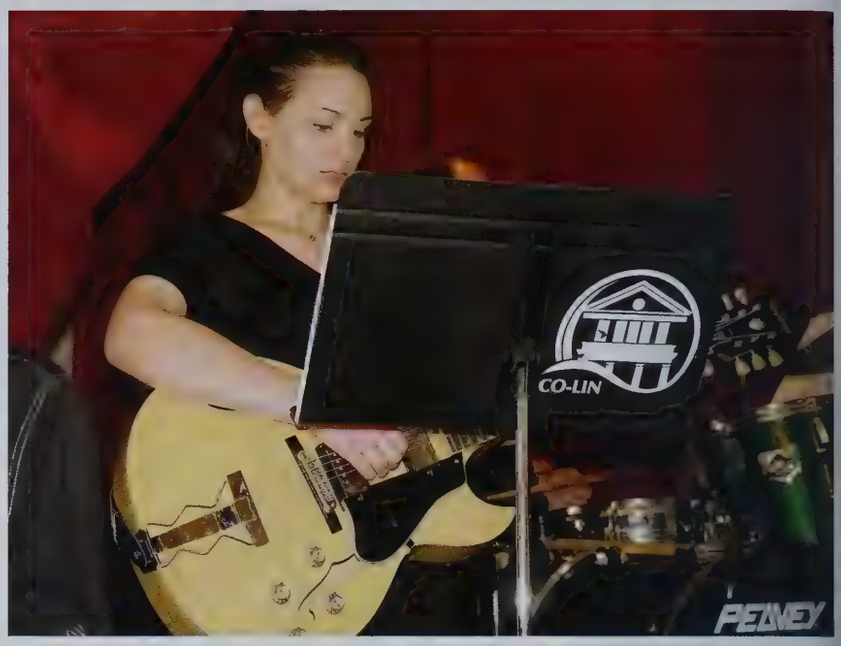

Photos by: Natalie Davis

The Write Place

he Write Place first opened its doors in August 2015 as a result of the college's Quality Enhancement lan, *The Write Path*. The program offers instructional support to students across all disciplines to improve leir writing skills. Housed in the Mutton Building, the Write Place allows students to make appointments th one of the eight faculty members or five student tutors. The mission of The Write Place is to help udents become better communicators, thinkers, and writers.

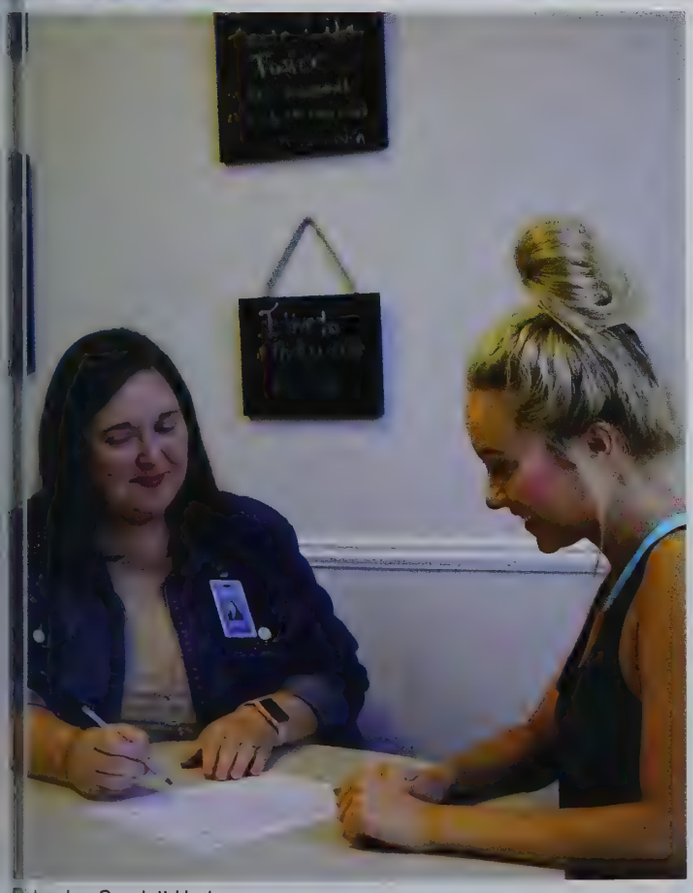

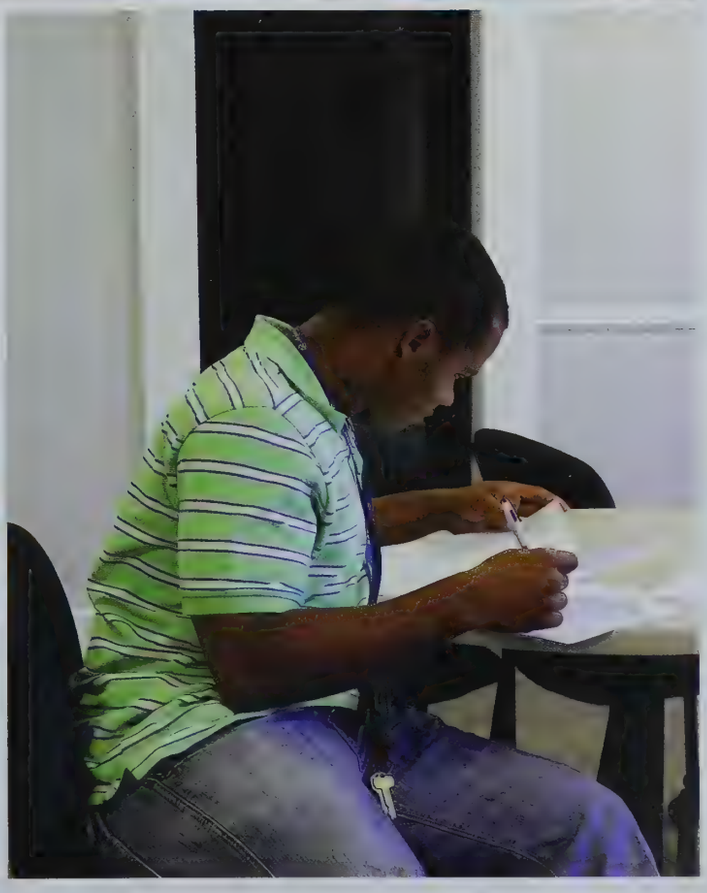

Photos by: Scarlett Hart

Graduation

Graduation at "The Place To Be" is always a special time of year. Our December commencement ceremony was held in Mullen Gymnasium on the college's Wesson Campus. Graduates from all three campuses gathered to celebrate their many accomplishments and to kick-off the next chapter of life. One hundred and eighty-six students received degrees or certificates and headed to a college or university or directly into the workforce. The Wesson Campus will hold its 102th commencement on May 10, 2017 in Mullen Gymnasium. The Natchez Campus will hold its 45th commencement on May 12, 2017 at the Natchez Convention Center. The Simpson County Center will hold its 11th commencement on May 11, 2017.

Photos by: Scarlett Hart and Nancy McFarland

Ladarius Galloway receives his diploma from Co-Lin Board of Trustees Chairman Eugene Bates.

(Above) President Dr. Ronnie Nettles offers advice to graduates. (Above right) Graduate Reagan Denny with Natchez Campus Vice President Teresa Busby. (Right) Instructor Tiffany Perryman with graduates Crystal Cronin and Whitney Herring.

1932 Glee Club

Co-Lin Junior College Band

1935 Academic Club

1973 Phi Beta Lambda

2016 Trailblazers

"Be the **change** you wish to see in the world."

-Ghandi

Associate Degree Nursing Freshman Class

Destiny Allen, Kazmin Amerson, Chinwendu Anazia, Aylssa Anding, Amberny Bass, Charity Bowen, Sina Burt, Mary Campbell, Brandi Coleman, Katelyn Cowart, Lytonia Dampeer, Matthew Dickinson, Kayla Dier, Roshanda Dixon, Roshida Dixon, Jennie Dunn, Kenyatta Floyd, Malori Hall, Felicia Hamilton, Joi Hamilton, Corinthal Hannah, Kerry Hayes, Charles Herring, Tabitha Hisaw, Anna Hollis, Brianna Houston, Jerrecia Jackson, Kimberly Johnson, Sharya Johnson, Callie Johnston, Jasminique Jones, Tamisha Jones, Jessica Lykens, Abbey Mahaffey, Alexandrea Marlow, Renita McDonald, Kyra McKnight, Cory McNamee, Tjwana Melton, Bailey Middelton, Keanti Murphy, Swayze Orders, Justice Orgeron, Brooke Phelps, Andrea Roberson, Heather Roberts, Kianna Robinson, Sarah Robinson, Nikki Rowells, Matthew Rushing, Will Rushing, Linda Sanders, Sarena Santos, Heather Snelson, Alycen Speaks, Kimberly Stuart, Gabrielle Thomas, Anna Claire Thurman, Doinell Vicks, Brandi Wages, Ashley Walker, Jade Wilson, Tranear Woodard, Tara Wright, and Delondra Yates.

Associate Degree Nursing Sophomore Class

Raven Allen, Hollis Gray Benton, Lacey Blakeney, Kristin Britt, Graham Carter, Carlie Coleman, Charlesie Cunningham, Matthew Greer, Jaquita Houston, Taylor Johnson, Joseph Jones, Taylor Lofton, Katrina Loggins, Salina Loggins, Erin Nixon, Tyisha Powell, Kaitlyn Rhoads, Ashton Rials, Kenzie Smith, Ireion Statham, Kendriauna Tenner, Haley Thibodeaux, Austin Trull, Raney Virgen, Christine Wicker, and Kamerin Workman.

Mu Alpha Theta

2016-2017 Mu Alpha Theta Officers (Left to Right) Vice President Scottie Tate, Vice President of Membership Ruby McCullough, Sponsor Eddie Britt, President John Ethan Coleman, Vice President of Communication Holly Stee, and Vice President of Finance Julie Kramer.

President's Council

Members pictured: Hope Brown, Louis Parker, Jennifer Shows, Betsy Berryhill, Madison Andrews, Raigan Smith, Ruby McCullough, Alex Hamilton, Kabrina Rhodes, Montoria Sanders, John Ethan Coleman, Mary Beth Thornton, Franklin Goodman, Luke Williamson, Reginald King, Katie Grace Culpepper, Taylor Nelson Spring, Kira Coleman, Mary Claire White, Abby Burke, Se'Courtney Nelson, and Darius Carter.

Trailblazers

Cayman Blount, Trinity Bournes, Alex Boykin, Caitlin Cade, John Ethan Coleman, Kara Crosby, Katie Grace Culpepper, Madison Franklin, Davion Frye, Rishad Haynes, Alex Hamilton, Lila Hanna, Jada Hillard, Abigail Hynum, Tyonna Johnson, Tokia Kemp, Madison Kirk, Landon Lewis, Allison Livingston, Rainee Luper, Ariyanna Mason, Peyton Neely, Louis Parker, Garrett Smith, Anna Speights, Olivia Thornton, Morgan Wallis, Hayden White, and Mary Claire White. Not pictured is Nicholas Dukes.

Radiography Freshman Class

Front row from left, Katelyn Bridges, Taylor Dixon, Natalie Eakes, Christina Cunningham, Brittnee Blakeney, Morgan Knapp; middle row from left, Shelldreonna Odoms, Zachary Etheridge, Jennye Hanna, Jennie Allen, Ashley Dunaway, Jourdon Cummings, Hunter Ballard; back row from left, Alyssa Beach, Markie Case, Nicole Blackwell, Andrea Johnson, and Hailee Thompson.

Radiography Sophomore Class

Seated from left, Monica Ham, Kasea Nations, Morgan Rawson, Taylro Sping; middle row from left, Samantha Landreneaux, Brittany Sharp, Jessica Ethridge, Courtney Fells, Isabel Ebbers, Elizabeth Holly; back row from left, Anna Lea, Deanna Sullivan, Hannah Smith, Victoria Malone, and Annie Ross.

Alpha Omega Science Club

Front row from left, Olivia Ross, Morgan Wallis, Montoria Sanders, Abigail Hynum, Victoria Anderson, Anne Green, Raigan Smith, Emily Nations; back row from left, Luke Howell, Shelby White, Julie Kramer, Ruby McCullough, Madeline Beasley, Lauryn Bracey, Kelsey Lindsey, and Lila Grace Hanna.

Foreign Language Club

From left, Madeline Beasley, Kayla Lidell, President Montoria Sanders, Nathana Catchings, and Naomi Weathersby.

Student Voices

From left, Dorothy McBride, Tyonna Johnson, Alex Hamilton, Madison Buhrer, Trent Lewis, and Madeline Beasley.

Phi Theta Kappa- Eta Omega Chapter

2016-2017 PTK Officers front row seated from left, VP of Membership John Ethan Coleman, VP of Fellowship Abigail Hynum, VP of Communication Anna Speights, VP of Service Ruby McCullough, President Luke Williamson, VP of Scholarship Raigan Smith, VP of Leadership Madison Andrews, VP of Web Design Montoria Sanders, and VP of Research Samuel King.

Choir

Members include Gabrielle Barnes, Sanquenesha Downs, Betsey Berryhill, Becca Hamby, Josha Smith, Shannon Pendleton, Luke Williamson, Kathaleena Landry, Franklin Goodman, Natalie McKenzie, Mary Thornton, Shannon Smith, Kaisha Turner, Christopher Riley, Shania Dixon, Stacy Washington, Victoria Hewitt, Angela Piccarella, and Kira Coleman. Also pictured is Director Christian Scott (front row, center).

Sojourners

2016-2017 Sojourners include Kira Coleman, Natalie McKenzie, Betsy Berryhill, Madison Buhrer, Becca Hamby, Dominic King, Lane Simmons, Logan Greenlee, Luke Williamson, Matthew Allred, Franklin Goodman, Curtis Young, and Daniel Cobb.

Baptist Student Union

The Baptist Student Union held a costume contest at Halloween.

Archery

Kneeling from left, Jarvis Jones, Ashlynne Kohl, Hannah Dickerson; standing from left, Luke Howell, Scottie Tate, Nick Smith, Joel Renfroe, and Blake McGowen.

Phi Beta Lambda

Seated front row from left, Jonna Savoie, Libby Knight, Rainee Luper, Madison Buhrer, Janisha Smith; seated back row from left, Tyonna Johnson, Ashleigh Castilaw, Kewonna Holloway, Elizabeth Mooney; standing from left, Nicholas Dukes, Lane Simmons, Nilay Naresha, Alex Hamilton, Mack Smith, Wayne Lambert, Franklin Goodman, Justin Hynum, David Thames, Richard Baker (adivsor), Eddie Britt (Advisor), and Mike McIntyre (advisor).

Student Government Association

Bottom row from left, Sophomore SGA Secretary Abigail Hynum, Sophomore SGA President Katie Grace Culpepper, Sophomore Secretary Trinity Bournes; second frow from left, Sophomore SGA Vice President Anna Speights, Sophomore Class President Kamryn Vanlandingham, Sophomore Treasurer Reigan Richmond; third row from left, Sophomore SGA Treasurer Dianna Hobgood, Freshman SGA Secretary Madison Buhrer, Freshman Vice President Rainee Luper; fourth row Sophomore Representative Jocelynn Duguid; top row from left, Freshman SGA Treasurer Peyton Neely, Freshman Representative Travette Henderson, and Freshman President Alex Hamilton. Not pictured is Freshman Representative Ashleigh Castilaw and Sophomore Vice President Tiara Burns.

Medical Laboratory Tech. Club

Front row from left, Hannah Smith, Miranda Jackson, Erin Gibson, Keely Bush, Trakeila Dickerson, Mary Shivers (Sponsor); back row from left, Cindy Higgs (Sponsor), Savanna Morgan, Tracy Richardson, Cheyenne Brown, Anna Gay, Monica Amic, and Shelby Robinson.

Wolf Tales

Front row from left, Gracie Byrne, Rainee Luper, Madison Andrews, Editor; Michaela Young; back row Darrell Reese, Jr. (left) and Connor Crosby.

College Republicans

2016-2017 College Republicans pictured are Madison Andrews, Chair; Madison Buhrer, John Ethan Coleman, Abigail Hynum, Julie Kramer, Hannah Mason, Ruby McCullough, and Raigan Smith. Not pictured are Kelsi Baldwin, Rainee Luper, and Luke Williamson.

Relay for Life

Front row, Bianca Davis, Sarah Firley, Garvin Barnes, Haley Turner, Deondria Miles, Melinda Laird, Shannon Gatlin, Alexus Baldwin. Back row, Time Leak, Jerrika Watkins, Deivin Barnes, Vonnie White, and Diane Butler.

Trailblazers

Front row, Savannah Tullos, Shelby Morace, Destiny Lenoir, Reyhan Davis. Middle Row: Haley Turner, Logan Owens, Sarah Firley, Aaliyiah Frisby, Amina Fields-Franklin. Back row, Ryan Tyler, Denzel Fort, Jacob Fannin, Terrion Carter, Devin Barnes, Garvin Barnes, and De'Undra Nichols.

Christian Student Ministries

From left, Vonnie White, Zair Love, Natalie Russell, Sarah Firley, Garvin Barnes, Haliey Turner, and Barbara Evans.

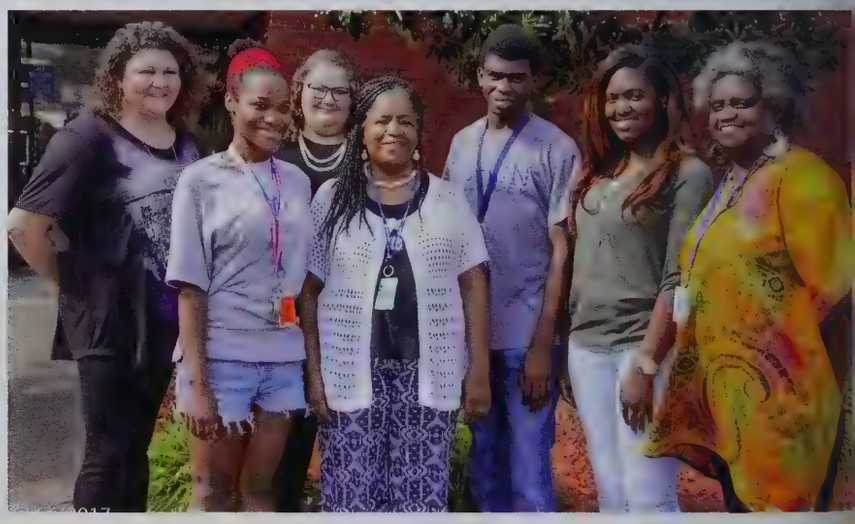

SOAR

Front row from left, Terrion Carter, Zari Love, Troyneece Jones, Jonathon Coulston, Tivel Day. Middle row, Trasone Mayes, Miracle Lane, Max Bartha, Breonna Wright, Destiny Lenore, Jessica Cochnauer, Kenyierra Walker, Jabari Love, Jamie Johnson, Maggie Wilson, Dwight Bradshaw. Back row, Richard Monroe, Zanquisha Fleming, Alex Carbery,Chanquilla Williams, Cierra Buckles, Tyneshia Thomas, and Warneshia Gaines.

Photos by: Nancy McFarlai

DECA

From left, William Whttington , Dominque Ishman, Glyn Harris, Chef Susanna Johnson, Destiny Lenoir, Deondria Miles, Devin Barnes, Shannon Gatlin, Devonte Calvin, Alexus Baldwin, and Melinda Laird.

PTK- Alpha Alpha Zeta Chapter

Members include Trasone Mayes, Michael Ware, Ryan Porter, Diane Butler, Taylor Spring, Mackala Fountain, Devarlos Lavonte Bailey, Ashton Leanna Bruce, Jace G. Calcote, Ruby Sharee Cooks, Matthew Grant Cunningham, Judy E. Day, Ashlee Leanne Evans, Deonia Lamyreah Gibson, Shamona Hawkins, Dustin Dale Henderson, Shiela Lee Johnson, Haley Elizabeth Kelley, Gary Montrelle Knight, Miracle Latrice Lane, Geovania Lara, Carlee McNealy, Chisum Lee Mardis, Steven Cole Melton, Jacob Rodgers Pahnka, April Jaynne Parker, Jordan Ashley Parker, Andrew R. Ratcliff, Brena Dee Ray, Faith Elizabeth Reeves, Anna Kate Scott, Elijah E. Smith, Jennifer Smith, Cedrelle Adriunne Spencer, Francis Arlene Stewart, Ambernecia Temple, Candice Leigh Tetlow, Lyndy Kate Vanderford, Haley Whitehead, Rachel Michelle Williams, and Clishirra Chewann Wilson.

Skills USA

Front row, Bob Savino, Kasim Garner, Richard Monrow, Dylan Galbreath, Dereck Braswell, Wayne Butler, Diane Butler, Candice Green, Dominique Drake, Travez Bradford, John Hoggatt, Conrad Johnson. Back row, Brian Turner, Derick Brumfeild, Trevonnie Macky, O'Marion Banks, Ryan Porter, Brett Harvard, Matthew Simmons, and Troy Arbuthnot.

National Technical Honor Society

From left, Robert Myers, Richard Monroe, Joshua Brown, Shannon Gatlin, Derek Braswell, Derek Saxon, Diane Butler, Bryan Tucker, Wayne Butler, Ryan Porter, Vonnie White, Stacy Woods, and Javon Foster.

Phi Theta Kappa - Beta Xi Psi Chapter

Seated from left, Brewunta Johnson, Scout Algee, Karleigh Mahaffey, Tori Sullivan, Laur Grantham, Jaylea Douglas, Carley May; second row from left, Andrea Kemp, Allyson Hodge Kalyn Strickland, Molly Kimbrough, Alexis Bishop, Christen King, Bobbie Jo Warren, Joan Kincaid, Mary Warren, Joanna Holmes; back row from left, Ben Maddox, Jordan Meadov Chance Layton, Jaycob Beasley, Dillon Smith, Trevor Maddox, and Tyler Johnston.

Phi Beta Lambda

From left, Laurie Gambrell (Sponsor) and Angela Gandy.

Archery

From left, Jason Cooley (Sponsor), Tyler Johnston, Jonathan Rainey, Tori Sullivan, Kay Phillipson, Jordan Meadows, and Trevor Maddox.

Student Government Association

From left, Haylee Smith, Markeisha Rhodes, Brewunta Johnson, Tori Sullivan, Jaylea Dougla and Crystal Hawthorne.

Photos by: Johnny Smith Photography

Trailblazers

Seated from left, Latraviata Grubbs, Scout Algee, Markeisha Rhodes, Bobbie Jo Warren, Haylee Smith, Carley May, Karleigh Mahaffey, Lauren Grantham; standing from left, Anika Floyd (Sponsor), Lacey Brown, Joanna Holmes, Trevor Maddox, Tyler Johnston, Pamela Brown, Tori Sullivan, and Kaci Wilson (Sponsor).

ROTARACT

From left, Bryon Conville (Sponsor), Tori Sullivan, Jaylea Douglas, Karleigh Mahaffey, and Brewunta Johnson.

Bible Club

Seated from left, Dillon Smith, Haylee Smith, Crystal Hawthorne, Scout Algee, Alexis Bishop, Lauren Grantham, Karleigh Mahaffey, Tori Sullivan, Kathy Graves (Sponsor); standing from left Darnell Moffett (Sponsor), Gwenda Phillips, Tlynndia Crain, Bobbie Jo Warren, Tyler Johnston, Jaylea Douglas, Darryl Weathersby, Brewunta Johnson, and Toby Graves (Sponsor).

1930 Women's Basketball Champions

1978 Tennis

1978 Track Team

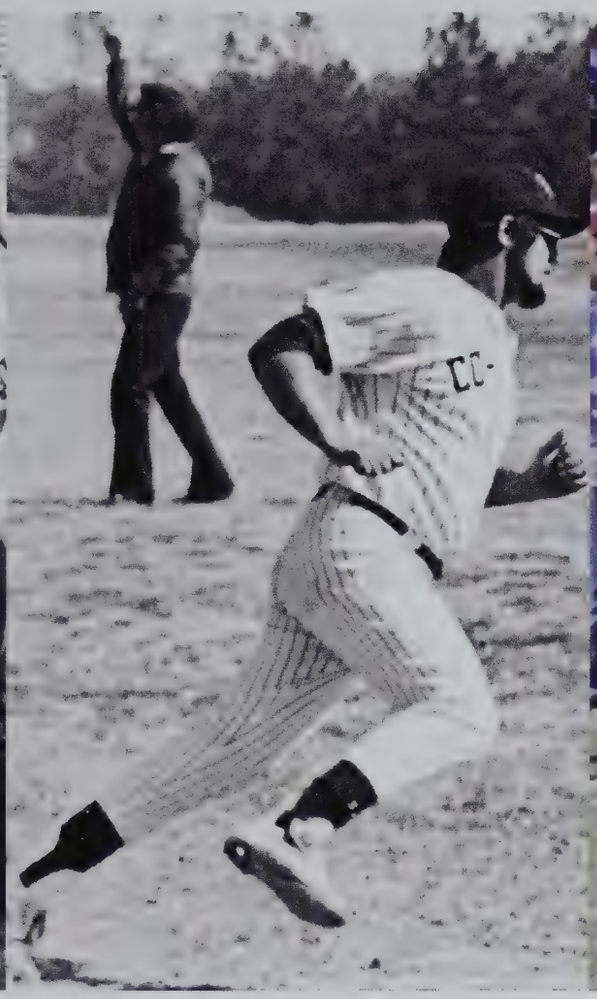

1980 Baseball

2016 Ladarius Galloway

"Persistance can **change** failure into extraordinary achievement." -Matt Biondi

1 Nero Nelson
2 Isaiah Swopes
3 Montez Sweat
4 Dominic DeLira
5 DeAnthony Blake
6 Travez Moore
7 Ladarius Galloway
8 Griffin Sublett
9 Datrin Guyton
10 Jaylen Smith
11 Josh Applewhite
12 Jermarcus Weatherall
14 Nick Conley
15 Alexander Hollins
16 Brenton Spann
18 Ryan Drew
19 Paul Wilson
20 Erick Grossley
21 Colton Magee
22 Jeremy McLaurin
23 John Ferguson
24 Kelvin Thomas
25 Lamoni Jones
30 Jeffery Drake
31 Jaquarius Landrews
32 Michael Graham
33 Damion Dickens
34 Jaylon McDaniel
35 Rhoy Williams
36 Graham Eklund
40 James Allen Coley
41 Michael Collum
43 Barry Howard
44 TJ Gray
45 Devin McLaurin
48 Charles Cameron
49 Quadarius Reed
50 Chance Herbert
51 Jacob Jones
54 Jack White
55 Deion Pope
65 Lawayne Lenoir
67 Mitchell Cross
72 Elbert Watson
73 Tommy Champion
75 Kyle Strickland
76 BJ Maxon
80 Tyson Penn
84 Gemarta' Jackson
88 DeAndre Barnes
90 Tyree Owens
96 Joe Anderson

Head Coach: Glenn Davis
Defensive Line: Otis Yelverton
Offensive Line: David Elsenrath
Cornerbacks: Calvin Green
Running Backs: Jason Guthrie
Asst Coach/Video Coorindator: Dan Reich

WOLFPACK FOOTBALL

After a 7-2 finish to the 2016 football season, eight Wolves earned recognition from the Mississippi Association of Community and Junior Colleges for performances on the field. Three players earned MACJC South Divison All-State First Team honors, while six Wolves received Second Team recogntion.

Tommy Champion, a sophomore from Jackson, also received First Team All-State honors. Champion is an offensive lineman that helped Co-Lin running backs accumulate 1,282 rushing yards on the season. The former defensive end moved to the offensive line while playing for the Wolves. Champion signed with Mississippi State University.

Damion Dickens received Second Team All-State honors after a stellar freshman season. The quick defensive end wrapped up 31 tackles on the season including a staggering 10 sacks and 15 tackles for loss. Dickens, from West, led the Wolves in both categories. The freshman single handedly set back opposing offensives 119 yards during the season with his ability to get into the backfield.

Ladarious Galloway finished his sophomore year with 1,003 yards on the season. The Indianola native averaged 111.4 yards per game and 5.5 per carry. Galloway found his way into the end zone, a team high, 10 times. The Gentry High School graduate had 14 receptions on the year for 108 yards. Galloway was a key component to the Wolves offense throughout the season as he had 182 rushing attempts. He signed with The University of Tennesee Martin.

Sophomore Colton Magee earned First Team recognition after leading the Wolves on the defensive side. The Tylertown native wrapped up 73 tackles on the season including four sacks and eight tackles for loss. The North Pike High School graduate was the backbone of the linebacker corps throughout the season. Magee provided leadership on the field verbally and with his ability to make plays. Magee signed with Mississippi College.

Freshman Nero Nelson from Hollandale earned First Team All-State honors as a wide receiver and Second Team honors as a kick returner. The Simmons High School graduate finished the 2016 season with 22 receptions for 326 yards. He averaged 14.8 yards per reception and had three touchdowns. Nelson was also 2-for-2 passing for 57 yards and one touchdown. He had 14 returns on special teams for 350 yards and one score.

Deion Pope, a sophomore and Collins High graduate, earned Second Team All-State bid after recording 51 tackles from the defense tackle position. Pope had one sack on the season and seven tackles for loss. Pope, a 6'4 295 pound player with speed, agility, and an ability to shed blocks was a staple of the Wolves dominating the interior line. He signed with Mississippi State University.

Photos by: Johnny Smith Photography

Champion

Dickens

Galloway

Magee

Nelson

Pope

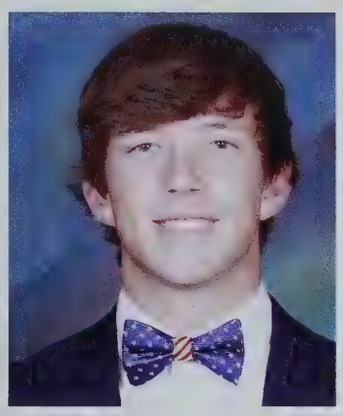
Sublett

Swopes

Kicker/punter Griffin Sublett earned Second Team All-State honors after a strong showing his freshman year. Sublett, a Pascagoula native, is no stranger to recognition as he received MACJC Player of the Week twice and NJCAA Player of the Week honors twice during the nine-week season. Sublett split the uprights five times during the season including a 46 yarder. The freshman was 32-for-32 on extra points and averaged 37.3 yards per punt with 21 landing inside the 20-yard line.

Cornerback Isaiah Swopes earned Second Team All-State after a breakout sophomore season. Swopes recorded 26 tackles on the year including two for loss. The Ocean Springs native had two fumble recoveries for 98 yards and, a team high, three interceptions for 47 yards and one score. Swopes also saw action as a punt returner with eight returns for 138 yards. Swopes signed with University of Northern Colorado.

Defensive end Damion Dickens celebrates after
of his 31 tackles on the season. Photo by JUCO W

Co-Lin 44, Mississippi Delta 0
Ladarious Galloway plowed into the end zone from six yards out and Griffin Sublett added the extra point to give the Wolves an early 7-0 lead. The Wolves utilized their size and speed on the defensive front early as the Trojans ensuing drive was cut short by a Co-Lin safety. The safety gave the Wolves a 9-0 lead. After a short kickoff, DeLira orchestrated another touchdown drive. The Wolves marched 52 yards to another score. Galloway found the end zone again with 9:57 remaining in the first quarter after a five-yard run. Sublett followed with the PAT giving the Wolves a 16-0 lead.

In the second quarter Co-Lin capitalized on a short field and drove the ball 32 yards to score. Following Sublett's kick Co-Lin led 23-0. Sophomore linebacker Michael Graham grabbed an interception and returned it 25 yards for a Co-Lin score. Sublett tacked on the extra point extending the Wolves lead to 30-0. The Trojans later suffered a fumble deep in their own territory. Co-Lin took advantage of the opportunity and quickly scored on a 4-yard run from John Ferguson. The sophomore's run and the extra point gave the Wolves a 37-0 lead with 4:02 left in the first half.

In the second half, DeLira found DeAndre Barnes for a 17-yard score with 5:43 remaining in the third quarter. The touchdown and PAT finished a 51-yard drive for the Wolves.

DeLira finished the game 10-for-16 with 128 yards and two touchdowns. Galloway had eight caries during the game for a total of 55 yards rushing and two touchdowns. Galloway also had two receptions for 28 yards. John Ferguson had six rushing attempts for 30 yards and one score. Freshman running back Brenton Spann had nine carries for 51 yards as well. DeAndre Barnes led the team with 73 yards on four receptions and a touchdown. Datrin Guyton posted one reception for 12 yards and a score.

Co-Lin 26, Coahoma 6
The Wolves marched down the field early in the game and lit up the scoreboard first as Ladarious Galloway hammered his way into the end zone from one yard out.

NJCAA Special Teams Player of the Week Griffin Sublet extended the Wolves lead to 9-0 after a 46-yard field goal with 3:16 remaining in the first quarter. Co-Lin threatened to find the end zone going into the half but settled for another Sublett field goal from 33-yards.

Late in the third quarter redshirt freshman Dominic DeLira scrambled from the pocket and found freshman Nero Nelson in the back of the end zone for a 41-yard touchdown. After the Sublett point after attempt the Wolves led 19-0. DeLira finished the game 16-for-31 with 257 yards. Nelson led the receivers with 76 yards followed by running back Ladrious Galloway who had 58 receiving yards.

Coahoma scored early in the fourth quarter on a one yard run. The Tigers missed the extra point. With just 2:41 remaining in the game Galloway scored on a 16-yard run to solidify the Wolves win. The sophomore running back was a key part to the Wolves offense throughout the night as he finished the game with 22 caries, two receptions, 164 total yards, and two touchdowns. Co-Lin's defense had another strong performance in week two. Led by Michael Graham and Montez Sweat the Wolves held the Tigers to just 128 yards of total offense.

Graham also made a game clinching interception in the fourth quarter that led to Co-Lin's final score.

Sophomore running back Ladarius Galloway.
Photo by JUCO Weekly

Gulf Coast 21, Co-Lin 7
Co-Lin picked up seven in the first half alone while Gulf Coast had nine. Both teams also had a hard time finding offensive rhythm as both defenses played lights out early. Heading into the second quarter neither team had scored. Gulf Coast opened the second quarter with an explosive 75-yard touchdown.

Co-Lin quarterback Dominic DeLira led an impressive 80-yard drive later in the quarter to tie the game at seven apiece. DeLira capped off the drive with a six-yard touchdown pass to sophomore DeAndre Barnes with 6:09 remaining in the half. Gulf Coast took a 14-7 lead in the fourth quarter off a 56-yard pass from quarterback Kalen Whitlow to Jonathan Nance. The Wolves drove to the red zone, but DeLira was sacked and fumbled. Gulf Coast linebacker Justin Stewart scooped up the ball and took it 79 yards for the touchdown to extend the Bulldog lead to 21-7. In the final minutes of the game, Co-Lin threw an interception that solidified the Gulf Coast win.

The Wolves relied heavily on sophomore running back Ladarius Galloway who had 28 carries for 108 yards. Brenton Spann had two carries for 12 yards. Alexander Hollins led the Wolves in receiving yards with 74 on three grabs. DeAnthony Blake added another 63 yards and a touchdown with four receptions. With the exception of two big scoring plays, the Wolves' defense had a solid performance. Co-Lin held the Bulldogs to just 272 yards of total offense.

Freshman wide receiver Nero Nelson

Freshman kicker Griffin Sublett

Co-Lin 27, Jones County 22
Jones County was the first team to light up the scoreboard as freshman Scott Phillips broke a 52-yard touchdown run just two minutes into the game. Co-Lin responded a quarter later when Griffin Sublett squeezed a 30-yard field goal through the uprights. Late in the quarter, JCJC got a safety to extend their lead 9-3. Co-Lin followed the safety with a strong defense stop and a 58-yard drive. DeLira found Datrin Guyton for a 42-yard touchdown pass. With Sublett's PAT the Wolves took a 10-9 lead with just 1:32 remaining in the half.

Freshman wide receiver Nero Nelson took the second half kickoff 69 yards to give Co-Lin fantastic field position to open the third quarter. The Wolves managed a 34-yard field goal on the drive to stretch the lead to 13-9. JCJC responded quickly on a 65-yard drive that was capped off by a 1-yard touchdown run from Phillips. JCJC's extra point attempt missed to the left, giving the Bobcats a 15-13 lead with 8:57 remaining in the third quarter. Another nice pass finished an 83-yard drive to give the Bobcats a 22-13 lead with just 11:08 left in the game.

On Co-Lin's next possession DeLira found Nelson in the flats on the right side of the field. Nelson, a Hollandale native, made several defenders miss as he went 62 yards to score. The score cut JCJC's lead to just 22-20 with 9:46 remaining. Late in the quarter the Wolves were threating to score in the red zone. DeLira faked a handoff to Ladarius Galloway on third and goal and JCJC's defense bit on the play-action.

The Wolfpack defense made a huge defensive stand in the final two minutes of the game recovering a fumble to secure the Co-Lin win.

DeLira finished the night 19-for-36 with 257 yards in the air and three touchdowns. Nero Nelson led the Wolves receiving corps with four receptions for 115 yards and a touchdown. Nelson had 239 all-purpose yards on the night. Guyton had three receptions for 63 yards and a score. Galloway led the Wolves in the rushing attack with 21 carriers for 61 yards.

Photos by: JUCO Weekly

Co-Lin 34, East Central 23

East Central scored the first touchdown of the night just five minutes into the game with a 38-yard touchdown pass. The Wolves finally responded in the second quarter with a 17-yard touchdown pass from Dominic DeLira to Ryan Drew to tie the game at seven apiece.

With 5:46 remaining in the second quarter EC found the end zone from three yards out. As time expired going into halftime, East Central extended their lead 17-7 with a 36-yard field goal. In the fourth quarter the Warriors found the end zone with a 30-yard pass. The PAT missed to give EC a 23-7 lead with 13:21 remaining.

On the Wolves first play from scrimmage, after a short kickoff, Nero Nelson got a handoff on a speed sweep to the right. Nelson pulled up and tossed a 55-yard pass to Alexander Hollins for a touchdown to cut the lead to 23-14. Nelson took the Warrior return 63 yards to end zone for a touchdown. With Sublett's PAT the Warriors led 23-21 with 9:28 remaining in the fourth.

East Central's next possession was intercepted by Co-Lin's Montez Sweat. Sweat took the interception 12 yards for a score to give Co-Lin their first lead of the game 28-23 with 8:31 remaining.

The turn of events for the Wolves in the early minutes of the fourth quarter brought energy not only to the crowd but the entire Co-Lin team. Co-Lin's defense would not allow East Central to cross the 50-yard line for the remainder of the game as Jeffery Drake and Isaiah Swopes would cut the Warriors drives short with interceptions. In desperation East Central heaved a pass as time expired that was intercepted by Isaiah Swopes, his second of the night. Swopes returned it 65 yards for the score to give the Wolves a 34-23 victory. DeLira finished the night 13-for-23 passing with 192 yards and one touchdown. Nelson was 1-for-1 in the air with 55 yards and a touchdown.

Sophomore DeAndre Barnes

From left Devin McLaurin, Quadrius Reed, and Deion Pope

Hinds 17, Co-Lin 14

Hinds took an early lead over the Wolves with a two-yard touchdown run to cap off a 68-yard drive. The extra point gave the Eagles a 7-0 lead with 7:22 remaining in the first quarter. The lead was extended later in the quarter after Spencer Cole put in a 37-yard field goal.

Co-Lin took advantage of great field position late in the second quarter to get on the scoreboard. Dominic DeLira threw a strike to DeAndre Barnes for an eight-yard strike just before halftime. Sublett's point after attempt narrowed the lead to 10-7. Midway through the third the Eagles scored on a 46-yard pass. The score gave Hinds a 17-7 lead with 6:28 remaining in the quarter.

The Wolves responded early in the fourth quarter after an impressive 81-yard drive. Ladarius Galloway barreled into the end zone from six yards out. Sublett's PAT pulled the Wolves 17-14 with 14:07 remaining in the contest. The final quarter of play was dominated by both teams' defenses as several drives were stalled.

Quarterback Dominic DeLira was 16-for-32 for 127 yards with one touchdown and two interceptions. Datrin Guyton was DeLira's main target in the game with three receptions for 52 yards. Galloway finished the night with 19 carries for 106 yards. Brenton Spann had 10 touches in the game for 42 yards on the ground.

Co-Lin 35, Holmes 21

Holmes took advantage of their opening drive and marched 68 yards for a score to start the matchup. The point after attempt was blocked giving the Bulldogs a 6-0 lead. Co-Lin responded quickly with a 65-yard drive of its own. The drive was capped off with a 15-yard run from sophomore Ladarius Galloway. Griffin Sublett split the uprights with the PATt to give the Wolves a 7-6 lead with 5:10 remaining in the first quarter. Co-Lin strung together an impressive 88-yard drive early in the second quarter that was finished with a three-yard strike from quarterback Dominic DeLira to Ryan Drew. Sublett's PAT gave the Wolves a 14-6 lead.

Galloway found the end zone again midway through the second quarter with a two-yard run that took advantage of a shanked punt from the Bulldogs. With just 7:44 remaining in the half the Wolves led 21-6. John Ferguson finished a 70-yard drive with a 18-yard run to give the Wolves a 28-6 lead going into intermission. Early in the third, DeLira found freshman Nero Nelson for a 23-yard strike to extend the lead to 35-6 with 12:33 remaining in the third quarter. Holmes recovered an onside kick with just 7:14 remaining trailing 35-21, but Co-Lin's defense held strong the remainder of the game. The Wolves utilized Galloway and Ferguson and ran the clock to secure the victory.

DeLira finished 18-for-24 for 275 yards and two touchdowns. Datrin Guyton led the way for the Co-Lin with five catches for 74 yards. DeAndre Barnes added 64 yards and Nelson posted 51 yards. Galloway led the way on the ground with 20 carries for 129 yards and two touchdowns. He also had 33 yards receiving. Brenton Spann added 42 yards on the ground and Ferguson added 20 yards and a score.

Co-Lin 30, Southwest 20

The Wolves found the endzone first after the Bears muffed a punt that was recovered by Co-Lin's Chance Herbert on Southwest's 10-yard line. Co-Lin took advantage of the short field and scored on a one-yard rush from Brenton Spann. Griffin Sublett split the uprights with the PAT to give the Wolves a 7-0 lead.

Ladarius Galloway scored for the Wolves with 9:05 remaining in the half to extend Co-Lin's lead to 14-0 after Sublett's PAT. The Indianola native bounced off would be tacklers as he scampered for the 15-yard score that capped off an 88-yard drive. The Wolves scored again just three minutes later after Dominic DeLira aired out a 34-yard toss to Datrin Guyton. Southwest narrowed the lead early in the third after they scored on a 15-yard rush. With the extra point Co-Lin led 21-7 with 9:15 remaining in the third quarter. The Bears scored again seven minutes later to cut the Wolves lead to 21-14.

The Wolves offense responded in the fourth quarter after Galloway found the endzone for the second time. The 22-yard rush finished an impressive 76-yard drive for the Wolves and extended the lead to 28-14 with 14:35 remaining. Late in the quarter Southwest scored from just three yards out. Co-Lin's Montez Sweat blocked Maldanado's extra point attempt and Isaiah Swopes took it 90-yards for two points. The play gave the Wolves a 30-20 lead with just 5:49 remaining.

DeLira completed 22 passes on 31 attempts and a total of 231 yards, one touchdown, and one interception. Guyton racked up 143 yards on eight receptions and a touchdown. Galloway had 15 carries for 151 yards and two scores for the Wolves. Co-Lin posted a total of 415 yards in the matchup.

Co-Lin 31, Pearl River 17

The Wildcats found the first points of the contest after a 68-yard drive was capped off by a 23-yard field goal early in the first quarter.

Pearl River extended their lead to 10-0 after quarter Dominic DeLira was stripped on Co-Lin's first play from scrimmage. The fumble was scooped up by PRCC and returned 51-yards. The Wolves narrowed the Wildcat's lead late in the second quarter after Griffin Sublett split the uprights from 33-yards out. The field goal brought the score to 10-3 with 3:56 remaining in the first half.

Co-Lin received the ball to start the second half and marched 72-yards to tie the game at 10 all. A one-yard rush from sophomore Ladarius Galloway finished the drive. With 8:31 remaining in the third quarter, the Wolves were facing a fourth and short. DeLira found Montez Sweat, who normally plays a defensive role, for a 34-yard touchdown toss and catch. The reception was Sweat's first reception on the season, and gave Co-Lin a 17-10 lead.

On the Wolves' next possession DeLira found the endzone again. Jaylen Smith made the nine-yard reception to give the Wolves a 24-10 lead with 1:27 remaining in the third quarter. DeLira put the game out of reach for the Wildcats late in the fourth with yet another touchdown pass. Alexander Hollins snagged the four-yard strike and capped off 68-yard drive. The score was the final of the game and put the Wolves up 31-17.

Dominic DeLira played a fantastic second half as he threw for three touchdowns. He finished the afternoon 17-for-24 with 153 yards. Datrin Guyton led the Wolves receiving corps with five receptions for 47 yards. Alexander Hollins finished the game with three receptions for 30 yards and one touchdown. Ladarius Galloway carried the ball 26 for the Wolves and racked up 170 yards and one score on the afternoon.

Photos by Lucas Calvert, Natalie Davis & JUCO Weekly

Members of the 2016-2017 sqaud include seated Megan Norton (mascot); front row from left Morgan White, Haleigh Holyfield, Sara Harper Dunaway, Brittnee Blakeney, Katie Grace Culpepper, Anna Babb, Leah Case, Montana Rogers; back row from left, Braxton Thomas, Tray Murray, Andrew Morgan, Connor Quin, Robert Lee, Jonathan Britt, and Tyler Gill. Not pictured is Matthew Greer.

Wolfpack Cheerleading

Serving as head cheerleading coach for the second year is Micah Allen. After the team was selected, the squad spent the summer hosting camps for local children, participating in fundraisers, and attending the Universal Cheerleading Association's (UCA) College Spirit Camp at the University of Alabama. At camp the squad earned all blue superior ribbons. "Cheer camp went great this year," said Allen. "We kept it simple and rocked out!"

The cheer squad works year-round performing at Meet the Wolves, football games, basketball games, and local parades and events. Cheerleaders also help with various recruitment events to help promote Co-Lin. Many Co-Lin cheerleaders have gone on to cheer at four-year colleges and universities including the University of Southern Mississippi, Delta State University, Mississippi State University, Mississippi College and The University of Mississippi.

"Co-Lin has challenged me academically as well as given me numerous opportunities to grow as a leader. As part of the Lady Wolves Softball Team, Wolfpack Cheerleading squad, Phi Theta Kappa, Trailblazers, and SGA President, I know first hand the advantages of community colleges like Co-Lin.

For me, Co-Lin is definitely The Place To Be."

- Katie Grace Culpepper

Photos by Johnny Smith Photography

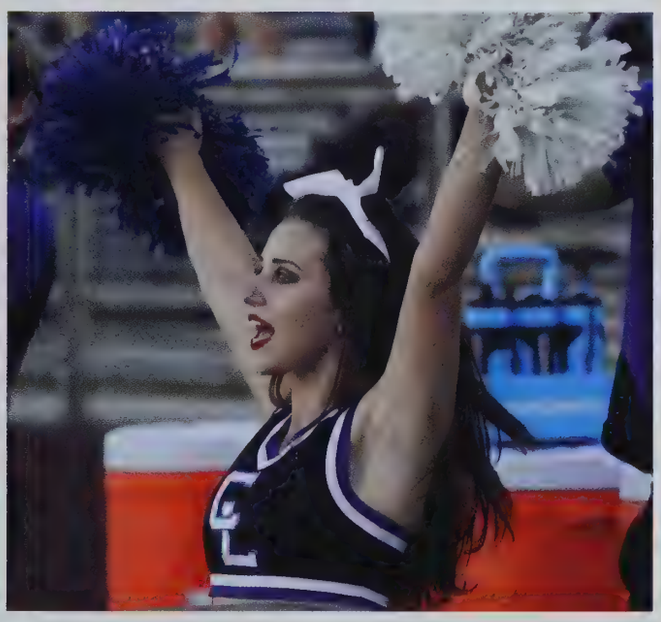

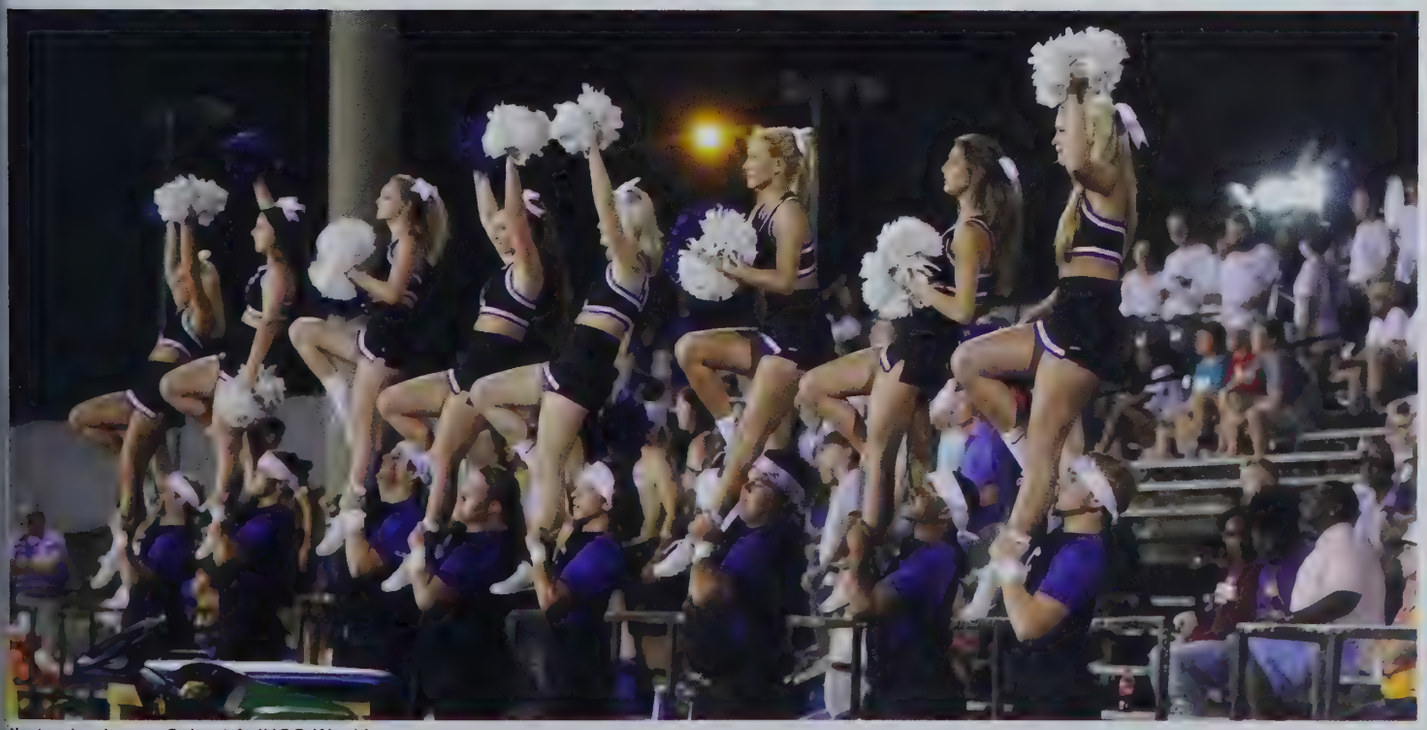

Photos by: Lucas Calvert & JUCO Weekly

Blue Wave Show Band

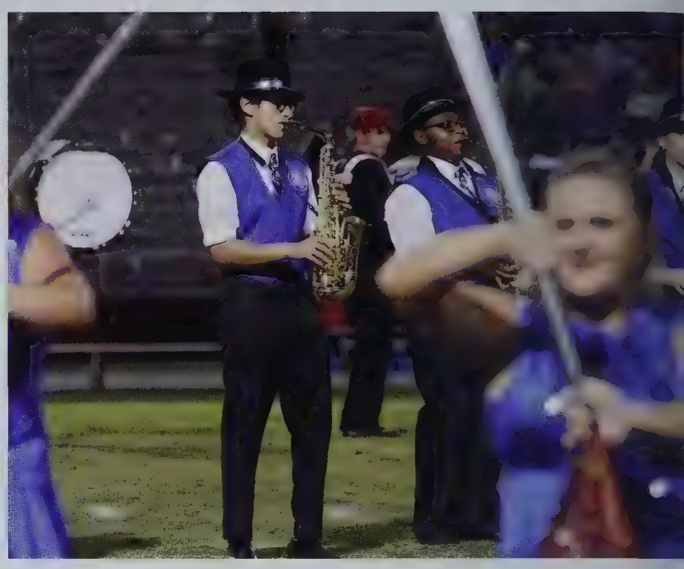

Photos by: JUCO Weekly, Lucas Calvert, & Scarlett Hart

'he Blue Wave Show Band's "Fire" theme this year featured "Smoke from a Distant Fire", The Pointer isters' "Fire", "Great Balls of Fire", and many other classics. Leading the Blue Wave Show Band this year i Drum Major Michaela Cameron, Director of Bands Juanita Proffitt, and Assistant Band Director Dr. Jason lathena. The band performs at events year-round including parades, competitions, football games, lasketball games, and other special programs. Many Co-Lin band members have also been accepted into niversity band programs including the Mississippi State University Famous Maroon Band, the University f Southern Mississippi Pride of Mississippi Marching Band, and Delta State University Pride of the Delta larching Band.

Drum Major:
Michaela Cameron

Flutes:
Lauryn Bracey
Mahaila Carney
Rachel Norton
Tabitha Harrilson
Ashley Barrentine
Raigan Smith
Sanquenesha Downs
Kensey Porter
Alicia Myers
Gabrielle Barnes

Clarinets:
Kaitlyn Cothren
Kassie Bankston
Mandy Russell
Tomas Smith
Hannah Dickerson
Tajuwan Dixon
Caileigh Smith

Saxophones:
Jamal Sakuma Magee
Alfredo Martinez
Diamond Harris
Isabel Morris
Joshua Smith
Khloe King
Tavontae Crosby

French Horns:
Bryce Davis
Louis Parker
Samuel King

Trumpets:
Colby Phillips
Devin James
Jacob Flanagan
Katelyn Jenkins
Kr'Histyn Nelson
Robert Case
Samuel Brister
Jacob Ward
Oshayla Self
Lacy Burns
Katherine Berucchi
Kaitlynn Goodman

Trombones:
Kira Coleman
Aaron Lunn
Mikel Ham
Noah Hutto
W. Elliot Moreman
Abigail Hynum

Baritones:
Christopher Jordan
Joseph Campbell
Leslie Smith
Shannon Pendelton

Tubas:
Austin Collins
Joshua McNairy
Benjamin Ozborn

Percussion:
Angela Picarella
Luke Williamson
Christopher Johnson
Christopher Wallace
Curtis Young
David Thames
Davion Frye
Faith Cavalier
Gabby Thomas
Jake Morgan
Jerrineisha Gordon
Justin Hynum
Kacee Hayes
Keija Dyche Jackson
Matthew Alred
Matthew Joiner
Peyton Turnage
Reid Butler
Taylor Lisk
Victoria Malone
William Lane Simmons
Zachary Karl Lambert
Zaria Ratcliff

Vocals and Guitars:
Madison Buhrer
Rebecca Hamby
Dominic King
Patty Berryhill
Courtney Cater

Managers:
Callie Lowery
Charlie Morris
Cortez Dixon
Daniel Cobb
Emily Everett
Franklin Goodman
Kaisha Turner
Kathaleena Landry
Madeline Gonzalez
Marquan Murray
Nikola Cizner
Michael Hall

Colettes

Members of the 2016-2017 Colettes are seated from left, Abigail Brister (Captain), Kennedy Moore (Head Colette), Anna Speights (Captain); kneeling left, Leanne Carr, Nikki Rowells, Megyn Rhoads, Allison Walley; standing from left, Amber Graves, Morgan Wallis, Summer Roberts, Libby Knight, Clair Upton, and Shelby White.

"Colettes has meant family to me. I've made so many friendships not only with the other Colettes, but with members of the Blue Wave Show Band as well. I've learned how to dance with a band and how to survive band camp! I'm so fortuante to have been selected as Head Colette this year and really push myself and team to be the best we can be."

-Kennedy Moore

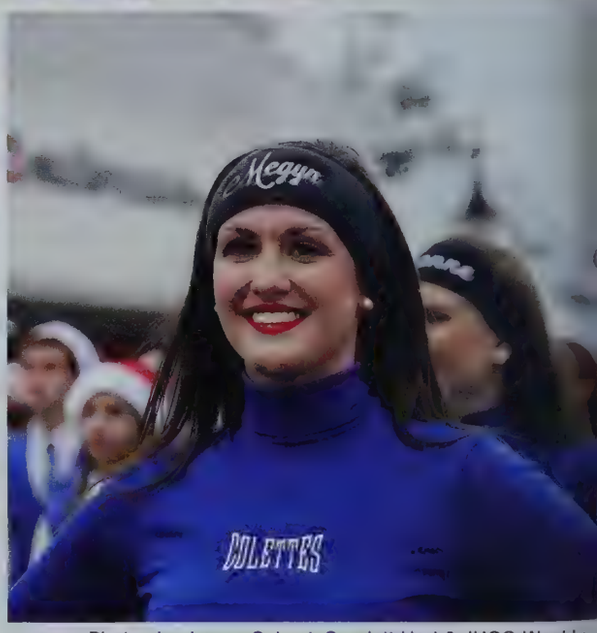

Photos by: Lucas Calvert, Scarlett Hart & JUCO Weekly

Members of the 2016-2017 Color Guard are kneeling from left, Brandi Wages, Taylor Dixon (Captain), Kelsey Lindsay (Head Captain), Kianna Robinson (Captain), Lanora Lundy; standing from left, Anne Shannon, Maddie Russell, Taylor Robison, Rebekah Shirley, Gracie Byrne, Emily Dillon, Alexis Holley, Anne Green, and Tiara Diggs.

Color Guard

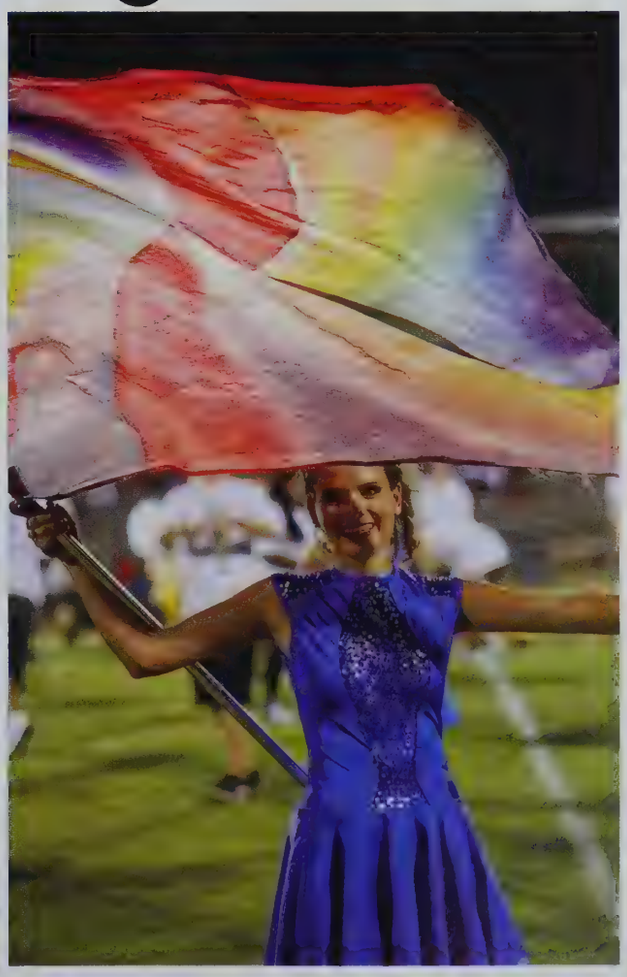

hotos by Lucas Calvert & JUCO Weekly

Co-Lin Soccer

Photos by: Johnny Smith Photography

Wolfpack Soccer

Dylan McClellan
Jason Carrasco
Dellandre John
Gage Billings
Doughlas Escamilla
Justin Fowler
William Escamilla
8 Sulieman Carr
9 Anthony Rodrigues
10 Batevya Mediateur
11 Chaunn Davidson
12 Kelvin Mauricey
13 LaRico Lewis
15 Cayman Blount
16 Dalton Holliday
17 Jorge Fuentes
18 Jacoby Bynum
20 Sam Harvey
23 David Valencia

Head Coach: Junior Noel
Manager: Isaiah Woods
Athletic Trainer: Jill Koenig

Lady Wolves Soccer

Tristan Smith
Taylor Pierce
Emile Gregg
Jaquila Matthews
Montero Keys
Anna Grace Vanier
7 Ashley Seelal
8 Konika Page
10 RayAnn Montano
12 Ravan London
13 Amber Sheriff
14 McKenzi Turpin
15 Camryn Ellis
16 Kelsi Barron
19 Nadia Jones
20 Raven Jones
22 Valeria Aglietti
23 Laura Beth Blailock

Head Coach: Junior Noel
Manager: Jordan Craft
Athletic Trainer: Jill Koenig

Photos by: Lucas Calvert

Photo by: Johnny Smith Photograph

Lady Wolves Basketball

2016-2017 Schedule

Holmes Community College	W (87-84)
Mississippi Delta Community College	W (73-51)
Coahoma Community College	W (97-74)
Southern Shreveport (LA)	L (57-55)
Delgado Community College (LA)	W (51-21)
Mississippi Delta Community College	W (68-48)
Jones County Junior College	W (79-68)
Delgado Community College (LA)	W (76-46)
Coahoma Community College	W (96-42)
MS Gulf Coast Community College	W (69-29)
Hinds Community College	W (57-50)
East Central Community College	W (81-64)
Southwest MS Community College	W (65-49)
Meridian Community College	W (76-70)
Pearl River Community College	W (78-56)
Jones County Junior College	L (68-66)
MS Gulf Coast Community College	W (75-62)
Hinds Community College	L (78-61)
East Central Community College	W (87-71)
Southwest MS Community College	W (57-52)
Meridian Community College	W (80-65)
Pearl River Community College	W (70-54)
MACJC State Tournament Ellisville, MS	
East Mississippi Community College	W (60-59)
Southwest MS Community College	L (53-50)
Region XXIII Tournament Clinton, MS	
Itawamba Community College	L (76-61)

The Lady Wolves had another outstanding season finishing with a 20-5 overall record, 12-2 in the South Division. The team advanced to the MACJC State Tournament hosted by Jones County Junior College as the No. 2 seed from the South. The Lady Wolves defeated East Mississippi 60-59 in the opening round and fell to Southwest 53-50 on a last second shot in the semifinals. They advanced to the NJCAA Region XXIII Tournament and lost in the quarterfinals to Itawamba 76-61.

The 2016-2017 season also saw Lady Wolves Head Coach Gwyn Young reach another milestone in his illustrious coaching career. On January 26, the Lady Wolves defeated Meridian 76-60 to earn Coach Young his 900th career win.

2016-2017 Lady Wolves

1 Kyeonia Harris
5 Dominique Jackson
10 Debraia Bell
11 Brittany Rose
12 Alexus Holt
13 Tenazhia Hinkson
15 Diamond Smith
20 Princess Cohen
21 Danisha Davis
24 My'Neka Frazier
30 Caprice Coleman
32 Andreal Fleming
33 Karry Callahan

Head Coach: Gwyn Young
Assistant Coach: Nikki Williams
Athletic Trainer: Ashley Bounds
Manager: Tokia Kemp

Lady Wolves Basketball | Athletics

hotos by: Natalie Davis

Photos by: Lucas Calvert & Natalie Davis

Photo by: Johnny Smith Photography

Wolfpack Basketball

2016-2017 Schedule

Holmes Community College	W (74-68)
Mississippi Delta Community College	W (75-67)
Coahoma Community College	L (98-94)
Southern Shreveport (LA)	W (67-65)
Baton Rouge Community College	L (96-90)
Delgado Community College (LA)	W (88-52)
Mississippi Delta Community College	L (88-82)
Jones County Junior College	L (106-85)
Delgado Community College (LA)	W (87-67)
Coahoma Community College	W (77-66)
MS Gulf Coast Community College	L (81-79)
Hinds Community College	W (99-91)
East Central Community College	L (88-75)
Southwest MS Community College	W (73-72)
Meridian Community College	W (73-68)
Pearl River Community College	L (88-77)
Jones County Junior College	L (73-63)
MS Gulf Coast Community College	L (74-63)
Hinds Community College	W (76-69)
East Central Community College	L (93-84)
Southwest MS Community College	L (80-69)
Meridian Community College	L (84-74)
Pearl River Community College	L (82-67)

With only one sophomore on the roster this season, the young Wolfpack finished 2016-2017 with an overall record of 12-13 and 4-10 in the tough South Division. Under fourth year head coach Kenny Bizot and third year assistant Jake Reed, the young Wolfpack showed their grit and determination losing seven games by 10 points or less. One highlight of the season was an exciting 73-72 over rival and defending state champion Southwest Mississippi. The Wolfpack look to build on what they learned as they prepare for the 2017-2018 season.

0 Anthony Jones
1 Darrian Wilson
2 Lazorian McNulty
3 Trae Thompson
5 Vincent Phillips
10 Jonathan "Biscuit" Floyd
11 Tyrell McAuthur
12 Ronnie Edwards
20 Lamarcus Lee
21 Carl Terrell
22 Brandon Brooks
23 Johnnelius Anderson
24 Youry White
32 Mike McWilliams

Head Coach: Kenny Bizot
Assistant Coach: Jake Reed
Athletic Trainer: Ashley Bounds
Managers: Gregory Hooks & Landon Lewis

Wolfpack Baseball

The 2017 Copiah-Lincoln Community College Wolves enter the season with the goal of a fast-paced, aggressive season on the diamond. Fourth year head coach Clay Smith aims to instill confidence and character in the team during the season. Bryan Nobile returned to the Wolves as assistant coach for his 13th season. New this season, Jack Edmonson began his first season as assistant coach with the Wolves.

1 Blake Estabrook
2 Chandler Dillard
4 Josh Stephens
5 Hayden White
6 Gabe Smith
7 Anthony Clapp
9 Jordan Bowden
10 Hunter Fortenberry
11 Steven Ginn
12 Zach James
14 Trammell Martin
16 Kyle Whittington
17 Christian Day
18 Austin O'Flynn
19 Conner Wilkinson
21 Blake Sigrest
22 Matthew Mordecai
23 Jaylyn Williams
24 Tyler McLeod
25 J.T. Wright
26 Kody Smith
28 CJ Estave
30 Tyler Etheridge
33 Reggie Conner
34 Ryan Cullop
36 Tyler Vroman

Head Coach: Clay Smith
Assistant Coach: Bryan Nobile
Assistant Coach: Jack Edmonson
Athletic Trainer: Lauren Self
Student Trainer: Hunter Beasley
Manager: Lane Rogers

2016-2017 Schedule

Mineral Area Community College (MO)	Feb. 11
Delgado Community College (LA)	Feb. 14
Panola College (TX)	Feb. 17
Bishop State Community College (AL)	Feb. 21
Baton Rouge Community College	March 4
Southwest MS Community College	March 7
Highland Community College (IL)	March 11
Delgado Community College (LA)	March 13
Meridian Community College	March 18
MS Gulf Coast Community College	March 22
East Mississippi Community College	March 25
Southwest MS Community College	March 28
Northwest MS Community College	April 1
Baton Rouge Community College	April 4
Northeast MS Community College	April 8
Jones County Junior College	April 11
Coahoma Community College	April 14
East Central Community College	April 19
Holmes Community College	April 22
Hinds Community College	April 25
Itawamba Community College	April 29
Pearl River Community College	May 3
MS Delta Community College	May 6
MACJC Playoffs	May 11-12
Region XXIII Tournament	May 17-21
NJCAA D2 World Series	May 27-June 3

Wolfpack Baseball | Athletics

Photos by: Lucas Calvert

Diamond Dolls

2016-2017 Diamond Dolls

Libby Adams
Gabrielle Barnes
Caitlin Cade
Nastacia Davis
Sanquenesha Downs
Jocelynn Duguid
Jewel Hines
Maddie B. Kirk
Rainee Luper
Mary Mascagni
Jada McDuffey
Kerri Newell
Zaria Ratcliff
Edie Riley
Anna Smith
Olivia Thornton
Clair Upton
Mary Claire White
Shelby Claire White

2016-2017 Schedule

Lakeland Community College (OH)	Feb. 4
LSU Eunice (LA)	Feb. 4
Hinds Community College	Feb. 9
Wallace Dothan (AL)	Feb. 17
Snead State (AL)	Feb. 17
Southern Union (AL)	Feb. 18
Central Alabama	Feb. 18
Shelton State (AL)	Feb. 24
Northwest Florida	Feb. 24
LSU Eunice (LA)	Feb. 24
Spoon River (IL)	Feb. 25
Marion Military (AL)	Feb. 25
MS Delta Community College	Feb. 28
Southwest MS Community College	March 7
Meridian Community College	March 10
East Mississippi Community College	March 17
MS Delta Community College	March 19
Jones County Junior College	March 22
Northwest MS Community College	March 25
East Central Community College	March 28
Baton Rouge Community College	March 30
Holmes Community College	April 1
Hinds Community College	April 5
Coahoma Community College	April 8
Pearl River Community College	April 11
Northeast MS Community College	April 13
MS Gulf Coast Community College	April 19
Itawamba Community College	April 22
Baton Rouge Community College	April 24
MACJC Quarterfinals	April 28-29
MACJC State Tournament	May 5-7
Region XXIII Tournament	May 11-13
NJCAA World Series	May 17-20

The 2017 Lady Wolves look to follow up on a very successful 2016 campaign. Allen Kent returns for his 15th season as head coach and hopes to implement an energetic, exciting style this season. With an athletic, quick team, the Lady Wolves hope to get on base early and set up opportunities for the teams power hitters. With a core group of sophomores in the field, a young but experienced pitching staff, and a quick style of play, the Lady Wolves aim to make yet another playoff run this season.

00 Allison Livingston
1 Kinley Westerfield
3 Autumn Mize
5 Makenzie Byrd
6 Alex Anthony
10 Taylor Bryant
14 Kayla Britt
15 Alexsundria Thomas
20 Christian Black
21 Diana Hobgood
22 Logan Deroche
23 Bailey Root
26 Elizabeth Smith
28 Kamryn Vanlandingham
33 Jamie Martin

Head Coach: Allen Kent
Assistant Coach: Jackie Johnson
Athletic Trainer: Ashley Bounds
Student Trainer: Makenzie Davis
Managers: Carter Culbertson, Davion Frye, & TK Patterson

Photos by: Lucas Calvert & Natalie Davis

Lady Wolves Softball | Athletics

Lady Wolves Tennis

The Lady Wolves look to take a new direction on the courts this season. First year head coach Blake Smith has high hopes for the team. Along with a strong group of sophomores, the team added two international players to its core group of local freshman. The team showed great potential in the fall ITA tournament and hopes to be a force in the MACJC.

2016-2017 Schedule

East Central Community College	Feb. 15
Holmes Community College	Feb. 17
Northeast MS Community College	Feb. 24
Itawamba Community College	Feb. 25
Jones County Junior College	Feb. 27
MS Gulf Coast Community College	March 4
Jones County Junior College	March 7
Hinds Community College	March 24
Meridian Community College	March 27
MS Gulf Coast Community College	March 30
Hinds Community College	April 3
East Central Community College	April 5
Holmes Community College	April 11
Meridian Community College	April 13
State/Region XXIII Tournament	April 19-22

Bayli Battle
Ximena Daza
Madison Franklin
Julie Kramer
Maddie Ogden
Logan Prather
Chantel Quarles
Susanna Ratcliff
Laura Vargas

Head Coach: Blake Smith
Assistant Coach: Brenda Smith

Photos by: Lucas Calvert

Wolfpack Tennis

Following a strong fall semester and an outstanding 10-2 campaign last season, the Wolves earned a No. 17 national pre-season ranking. First year head coach Blake Smith thinks the team is a strong contender in the MACJC and has the opportunity to make it the national tournament. The team added two talented international players to the roster along with two local freshman. The Wolves hope to take this season to the next level with strong work ethic and determination.

2016-2017 Schedule

East Central Community College	Feb. 15
Holmes Community College	Feb. 17
Northeast MS Community College	Feb. 24
Itawamba Community College	Feb. 25
Jones County Junior College	Feb. 27
MS Gulf Coast Community College	March 4
Jones County Junior College	March 7
Hinds Community College	March 24
Meridian Community College	March 27
MS Gulf Coast Community College	March 30
Hinds Community College	April 3
East Central Community College	April 5
Holmes Community College	April 11
Meridian Community College	April 13
State/Region XXIII Tournament	April 19-22

Cory Alderman
Tripp Case
Sebastian Harrell
Cole Moak
Sebastian Osorio
Juan Pablo Pinilla
Hayes Thompson

Head Coach: Blake Smith
Assistant Coach: Brenda Smith

Wolfpack Tennis | Athletics

Photos by: Lucas Calvert

Wolfpack Golf

2016-2017 Schedule	
Copiah-Lincoln Invitational	Sept. 17-18
Northwest MS Invitational	Sept. 25-26
Hinds Invitational	Oct. 1-2
Mississippi Gulf Coast Invitational	Oct. 17-18
Meridian Invitational	March 6-7
East Mississippi Invitational	April 1-2
MACJC State Championship - Copiah-Lincoln	April 9-10
NJCAA District D Championship - Mississippi Gulf Coast	April 24-25
NJCAA National Championship - Mesa, AZ	May 23-26

Cole Arseneault
Brandon Blakney
Jason Byrd
Joseph Dendy
Matthew Scoville
Zach Smith

Head Coach: Ronny Ross
Assistant Coach: Craig Hennington

Photos by: Lucas Calvert

The Wolfpack golf team had an excellent fall as they were ranked as high as No. 4 in the Bushnell Golfweek NJCAA Division II Coaches Poll. In the third tournament of the season hosted by Hinds, the Wolfpack won led by Matthew Scoville who captured medalist honors. The team placed second in the Co-Lin Invitational with Jason Byrd and Brandon Blakney named to the All-Tournament team. The Wolfpack placed second in the Northwest Invitational with Joseph Dendy taking medalist honors. In the final fall tournament hosted by Mississippi Gulf Coast, the team placed second with Scoville and Zach Smith making the All-Tournament Team. Coach Ronny Ross is looking to continue their winning ways to make a run at the MACJC State Championship in the Spring.

Sophomore Joseph Dendy of Brandon recently was nominated for the Arnold Palmer Cup, which will be held at the Atlanta Athletic Club in Johns Creek, Ga. June 9-11. The event is an annual team competition between American college golfers and European college golfers. The current format of the tournament consists of five four-ball matches, five foursomes, and two sets of two sets of 10 singles matches. The tournament has been held around the world including England, Ireland, Scotland, and the United States.

The Wolfpack Serves

Members of the Wolfpack Baseball team volunteered to work the fun jumps at the Ole Brook Festival in Brookhaven.

Wolfpack Football team members helped the Brookhaven Animal Rescue League setup for their annual rummage sale fundraiser.

The baseball team provided a welcomed treat to Co-Lin football players after a hot day of practice.

Basketball and tennis team members cleaned Stone Stadium after a full crowd at the Homecoming game.

The Wolfpack Golf team parked cars during Wolfpack football games.

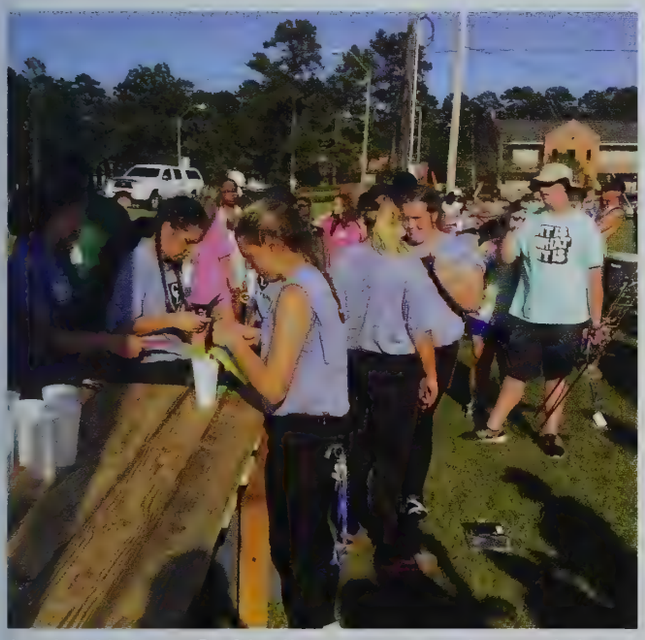

Lady Wolves Softball team served popsicles to the football team and Blue Wave Show band during hot summer practices.

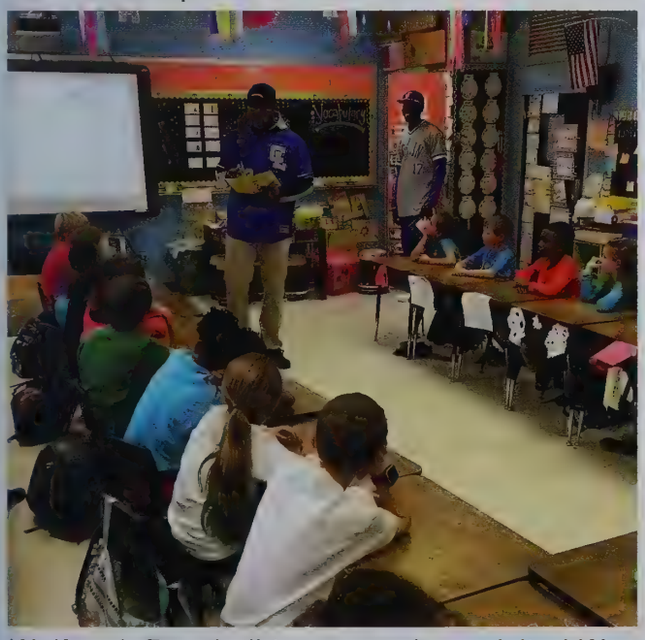

Wolfpack Baseball team members visited Wesson Attendance center to read children.

Q&A

In 2016, four international players joined the Co-Lin tennis team. All four players are from Bogota, Colombia, a city of more than eight million people in central Colombia. The four moved to Wesson after a long flight to New Orleans in hopes of helping the Wolfpack claim a MACJC state title and earn a trip to the national tournament. We sat down with the students to learn more about them and their experience so far at Co-Lin.

Sebastian Osorio

Q: Favorite Co-Lin instructor?
A: Mr. Craig Hennington and Mr. Mike McIntyre.

Q: Favorite thing about campus?
A: The corridor in the middle of campus.

Q: Biggest similarity between Colombia and the USA?
A: The kindness of people that I meet.

Q: Biggest difference between Colombia and the USA?
A: The weather- it is hot in Colombia too, but the weather doesn't change so much!

Q: Favorite activity besides tennis?
A: Watching movies, hanging out with friends, and playing soccer.

Ximena Daza

Q: Favorite school subject?
A: Math

Q: Favorite activity besides tennis
A: Photography

Q: Best place you've visited in America?
A: New Orleans, LA

Q: Favorite professional tennis player?
A: Rodger Federer

Q: Biggest difference between Colombia and the USA?
A: The food and culture in general.

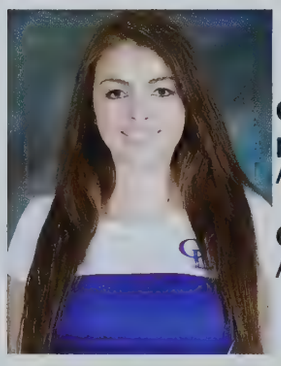

Laura Vargas

Q: Favorite professional tennis player?
A: Serena Williams

Q: Favorite class at Co-Lin?
A: Introduction to Business.

Q: Favorite food from the cafeteria?
A: The mexican food.

Q: Best place you've visited in America?
A: Washington D.C.

Q: Favorite activity besides tennis?
A: I enjoy hanging out with friends.

Juan Pablo Pinilla

Q: Favorite Co-Lin instructor?
A: Mr. Hennington

Q: Favorite food from the cafeteria?
A: Breakfast, especially the eggs.

Q: Best place you've visited in America?
A: Orlando, FL. I went to Universal Studios and Bush Gardens in Tampa.

Q: Favorite activity besides tennis?
A: Playing soccer and golf.

Q: Biggest difference between Colombia and the USA?
A: The towns are much smaller and seem way farther apart.

Coach Gwyn Young earns 900th career win

I his 40th year at the helm of the Co-Lin Lady Wolves, head coach Gwyn Young reached yet another rilestone in his illustrious coaching career. Young reached career win number 900 as the Lady Wolves efeated Meridian Community College 76-70 in Meridian on Jan. 26, 2017. The elusive number came just fe years after Young reached 800 wins.

"his game wasn't more important than the first win or the 99th win, we want to win every time we go out," siid Young. "With that being said, I am very proud of what we have done as a program here. There are so rany people that support us and have come together over the years to get us here."

Coach Young has earned multiple accolades throughout his 40 year career including seven MACJC State Championships, seven Region XXIII Titles, and seven NJCAA National Tournament appearances, including fourth place finish. Young has been named MACJC Coach of the Year on numerous occasions and Region XIII Coach of the Year seven times. Young has also been inducted into the Co-Lin Sports Hall of Fame, MACJC Sports Hall of Fame, and NJCAA Women's Basketball Hall of Fame.

"/e just like to work hard here, and we don't want to be out worked," said Young. "We hope to get our layers in line to graduate and do everything we can to get them prepared for the next level, and we've been lcky to get great players that bought into the program...when everybody does that great things will happen."

Photos by: Natalie Davis

Childhood education 1988

Switchboard Operator Margie Lowery 1989

Instructor Becky Burt with student

Coach Calvin Green 2001

Fine Arts Division Chair Janet Smith showcases her pottery at an art show in 2016.

"Never doubt that a small group of thoughtful, committed citizens can **change** the world. Indeed, it is the only thing that ever has."

-Margaret Mead

Board of Trustees

Ammann, Steve
Simpson County

Amos, Steve
Copiah County

Bates, Eugene
Jefferson Co.- Chairman

Brown Jr., Ray
Copiah County

Butcher, Fred
Adams County

Case, Jack
Lincoln County

Cleveland, Mary
Copiah County

Clopton, Rickey
Copiah County

Dunn, Chris
Simpson County

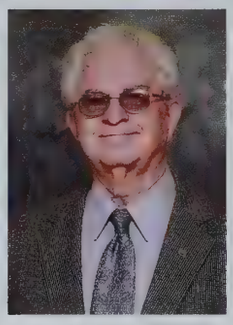
Easterling, Lynwood
Adams County

Fairburn, Tammy
Lawrence County

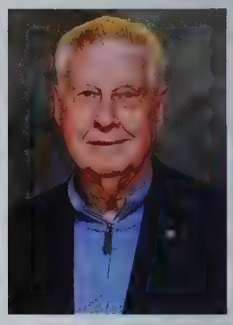
Gilbert, Chuck
Adams County

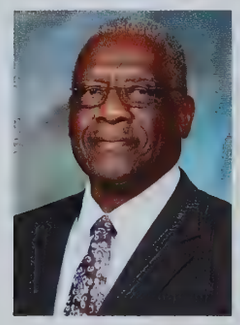
Harrison, Willie
Lincoln County

Johnson, Joyce
Adams County

Jolly, Tommy
Lawrence County

Kent, Christopher
Franklin County

King, Melton
Adams County

Lofton, Randall
Lincoln County

Myers, Mickey
Lincoln County

Paes, Greg
Simpson County

Pyles, Johnny
Copiah County

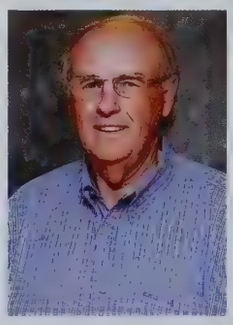
Ross, Roland
Lincoln County

Sasser, Tommy
Lincoln Co.- Secretary

Stewart Sr., Dr. Troy
Copiah County

Turner, Vincent
Jefferson County

Tyson, Barry
Franklin County

Winkworth, Roy
Adams Co.- Vice Chairman

Dr. Ronnie Nettles
President

Dr. Ronald Nettles has over thirty-one years of professional experience in higher education and has served as Co-Lin's president since 2008. He has been employed at Co-Lin since 1994 and has served in several capacities including Executive Vice President, Dean of the Natchez Campus, and Director of Community and Economic Development on the Wesson Campus. Prior to coming to Co-Lin, he held various administrative positions at the University of Southern Mississippi.

Dr. Nettles currently serves as President of the Southern Association of Colleges with Associate Degrees. He is past president of the Mississippi Association of College's and serves as secretary on the Mississippi Commission of College Accreditation. Dr. Nettles is a member of numerous professional organizations and civic clubs including the Mississippi Community College Presidents Association, Wesson Lions Club, Wesson Chamber of Commerce, and is a charter member of the Brookhaven Rotary Club. He has also served as President of the Copiah County Economic Development District.

Dr. Nettles has received the National Institute for Organizations Development Excellence Award, Co-Lin's High Performance Award, and was a member of Mississippi Economic Council's Leadership Mississippi Class. He also received the Ann Bradberry Award, which is presented by Trailblazers to a faculty, staff, or administrator of the college who the students feel has made an extra effort to assist students. Dr. Nettles and his wife Rosie were inducted into the Co-Lin Foundation Hall of Fame in 2016.

Dr. Nettles is a graduate of Trinity Episcopal Day School in Natchez. He graduated from the University of Southern Mississippi with a Bachelor of Science degree in political science and a Master of Education degree in counseling and personnel services. Dr. Nettles received a Ph.D. from the University of Mississippi in Educational Leadership. He is married to the former Rosie Jones of Natchez. They have two children, a daughter Jordan, and a son, Brandon. They are members of St. Francis Church in Brookhaven.

Dr. Jane Hulon

Vice President of Instructional Services

Dr. Jane Hulon is in her ninth year as Vice President of Instructional Services for the college. She supervises the instructional programs which include University Transfer, Career and Technical, Workforce Training, Associate Degree Nursing, and e-Learning. She also supervises the administrative areas of Planning and Research, Admissions and Records, Dual Enrollment, Advisement, Retention, Library and Military Services at the Wesson Campus. She has worked closely with Co-Lin personnel on all three campuses on SACSCOC Accreditation and the implementation of the college's Quality Enhancement Plan. In past positions at Co-Lin, she has served as the Academic Dean of Instruction (2004-2008) and the Director of Planning and Research (1999-2002). Before returning to Co-Lin, she was the Dean of Academics at East Mississippi Community College's Golden Triangle Campus (2002-2004). Dr. Hulon has also held teaching, research, and administrative positions at several locations including Mississippi State University, Mississippi Department of Education, Jones County Junior College, and Jones County Schools.

Dr. Hulon attended Jones County Junior College and received both a Bachelor of Science Degree and a Master of Education Degree in Curriculum and Instruction from the University of Southern Mississippi. She earned her Doctorate in Higher Education in Administration from Mississippi State University (2000).

She is a member of numerous organizations including the Mississippi Academic Officers Association (Past-President), the Mississippi Association of Colleges, Wesson Chamber of Commerce (Past- Member, Board of Directors), and Wesson Garden Club. She has participated in the Education Policy Fellowship Program, Leadership Jones County, and Mississippi Community College Leadership Academy (MCCLA). She is a past recipient of Co-Lin's High Performance Award, the Phi Theta Kappa Go Getter Award, the Phi Theta Kappa Distinguished Administrator Award, and Wesson Chamber of Commerce Outstanding Educator Award. She was also asked to serve on a state-wide task force for Dual Enrollment/ Dual Credit.

Dr. Hulon was married to the late Jim Hulon and is the proud mother of two sons, Will and Drew. She and her sons are members of Zion Hill Baptist Church, where she serves as a member of the Youth Committee.

Photos by Johnny Smith Photography

Allen, Micah
Cheerleader Sponsor

Baker, Richard
Chairperson of the Business Division/Business

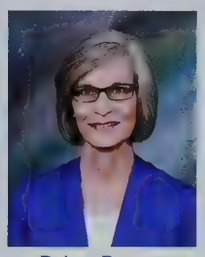
Bales, Donna
Circulation Clerk-Library

Barnes, Beverly
Academic Counselor

Barnes, Deborah
Program Coordinator of Cosmetology

Berry, Melnee
Psychology/Sociology

Bizot, Kenny
Men's Basketball Coach/ Public Speaking

Blandon, Don
Welding

Blissett, Emma
English

Bodin, Lisa
Career-Technical Education Student Services Director

Brady, Chris
Art

Brister, Jennifer
Secretary to Dining Services

Britt, Eddie
Chairperson of Mathematics/ Computer Science Division

Britt, Kyle
Social Science

Britt, Margaret
Computer Science

Brown, Dianne
I-BEST Instructor

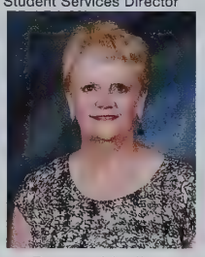
Brown, Marilyn
Director of Thames Center Program Coordinator, ILR

Brumfield, Ann
Director of Practical Nursing

Burkett, Wes
Program Coordinator of Drafting & Design Technology

Burt, Duane
Biology/Chemistry

Burt, Jordan
Academic Counselor

Cain, Jimmie
Public Relations Assistant

Calvert, Lucas
Sports Information Coordinator

Carraway, Bethany
Business Office Clerk

Case, Amy
English

Case, Mandy
Program Coordinator Automation & Control

Castilaw, Randy
Work-Based Learning Coordinator/ Workforce Training Specialist

Cavin, Regina
Nursing (RN)

Channell, Rob
Anatomy & Physiology, Biology, & Nutrition

Chassion, Joey
Program Coordinator Construction Equipment Operator

Cliburn, Anita
Anatomy & Physiology

Cook, Billie
Career-Tech Education Secretary

Cupit, Amy
Mathematics

Davis, Chris
Business Office Clerk

Davis, Glenn
Head Football Coach/Health/ Physical Education

Davis, Natalie
Director of Public Information

Dickerson, Jenna
Hardware Support Technician

Dixon, Stacy
Nursing (RN)

Donald, Nicole
English

Dugas, Ashley
English

Duguid, Brent
Assistant Dean of Career & Technical Education

Duguid, Stephanie
Assistant Dean of Academic Instruction/Chairperson HPR Division

Dunn, Dwayne
Technology Specialist

Earls, Pam
Nursing (RN)

Easterling, Leigh
Business & Office Technology

Elsenrath, David
Assistant Football Coach/ HPR

Emfinger, Stacy
Child Caregiver

Esch, Steven
Program Coordinator Diesel Equipment Technology

Falvey, Michael
Program Coordinator Heating & Air Conditioning Technology

Foster, Barbara
Nursing (RN)

Fries, Beverly
Adult Basic Education

Furlow, Shelia
Secretary to the Director of Associate Degree Nursing

Furr, Angela
Associate Director of Alumni Affairs

Gaudet, Karen
Adult Education Director

Gaudin, Julie
Clinical Coordinator of Medical Radiologic Technology

Goza, Kenny
TAACCCT Program Coordinator

Green, Calvin
Recreation Hall Supervisor/ Assistant Football Coach

Green, Falana
Student Services Clerk

Greer, Leah
College Recruiter

Guthrie, Jason
Assistant Football Coach

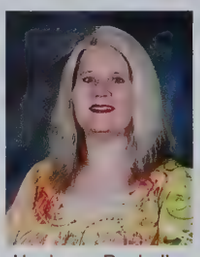
Hackney, Rachelle
Nursing (RN)

Hamilton, Brad
Mathematics

Hamilton, Rhonda
eLearning

Hart, Charles
Bookstore Manager/ Accounting

Hart, Paula
Accounts Payable Manager

Hart, Scarlett
Public Relations Coordinator

Hartzog, Jeanna
Adult Basic Education

Hatten, Pam
Financial Aid Assistant

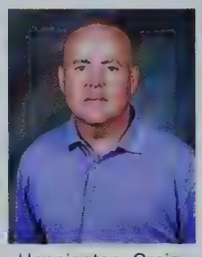
Hennington, Craig
Assistant Golf Coach/ Mathematics

Higginbotham, David
Spanish

Higgs, Cindy
Medical Laboratory Technology

Higgs, David
Chairperson Social Science Division/History

Hoff, Jody
Program Coordinator Culinary Arts Technology

Hooker, Demetrise
Physical Plant Clerk

Hooker, Shelika
Workforce Development Coordinator/ Trainer

Howell, Amye
I-BEST Instructor

Johnson, Bo
Program Coordinator Precision Machining Technology

Johnson, Jackie
Assistant Softball Coach

Johnson, Dr. Suzanne
Program Coordinator Business & Office Technology

Jones, Beverly
Program Coordinator Cosmetology

Kavitz, Linda
Nursing (RN)

Kent, Allen
Director of Housing/ Softball Coach

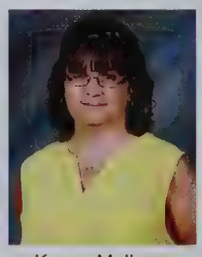
Kyzar, Melissa
Child Caregiver

Lampton, Sally
Nursing (RN)

Langham, Gay
Student Records Manager

Lea, Norma
Dormitory Hostess

Lea, Tim
Director of Veterans Services

Leggett, Kina
Business Manager/Senior Accountant

Leggett, Neisha
Psychology

Letchworth, Deemie
Information Systems Director

Lewis, Amy
Early Childhood Education Technology

Likens, Erin
Purchasing Agent

Logan, Jill
Dean of Academic Instruction

Martin, Jackie
Dean of Career, Technical, & Workforce Education

Mathena, Dr. Jason
Assistant Director of Bands/ Music

McInnis, J.P.
Director of Technology and Information Systems

McKone, Kevin
Chairperson of Science Divison/Physics

Metcalf, Aaron
Automotive Technology

Mezzanares, Diana
Cafeteria-Food Service Director

Mitchell, Robin
Workforce Development Coordinator/Trainer

Montgomery, Sheryl
Assistant Information Systems Director

Murphy, Vanessa
Director of eLearning

Nobile, Bryan
Assistant Dean of Students/ Assistant Baseball Coach

Noel, Junior
Men and Women's Soccer Coach

Oberschmidt, Blake
Program Coordinator Automotive Technology

Orr, Dr. Brenda
Dean of Community Programs

Parker, Julia
Director of Human Resources

Parrett, Brenda
Administrative Assistant to the President

Patrick, Susie
College Navigator

Perryman, Tiffany
Business & Office Technology

Peters, Maria
ADN Lab Facilitator/ Nursing (RN)

Pickering, Julie
Child Caregiver

Posey, Rhonda
Computer Networking Technology

Preiss, D.J.
Executive Director of Foundation

Price, Mary
Program Coordinator Early Childhood Education

Proffitt, Juanita
Director of Bands/Music

Quinn, Jacqueline
Director of Libraries & Learning Resources

Raines, Shelby
Science

Ratcliff, Brichelle
eLearning

Reed, Jake
Assistant Men's Basketball Coach

Reich, Dan
Assistant Football Coach/ Video Coordinator

Renfroe, Laci
Admissions Office Clerk

Reynolds, Sarah
Secretary to the VP of Instructional Services

Roberts, Brenda
Library Clerk

Roberts, Tommy
Campus Police

Ross, Ronny
Director of Golf Operations/ Head Golf Coach

Russell, Tricia
Event Coordinator

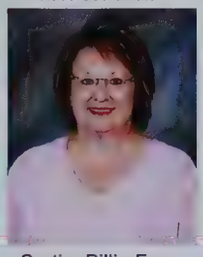

Sartin, Billie Faye
Program Director Medical Radiologic Technology

Scott, Christian
Director of Choral Activities

Seals, Linda
eLearning

Shannon, Lillie
Faculty Secretary

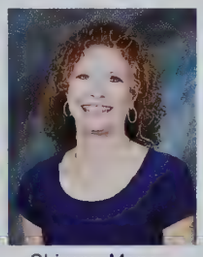

Shivers, Mary
Program Director Medical Laboratory Technology

Silverii, Glenda
English/QEP Director

Sims, Sonya
Career-Technical Education Advisor

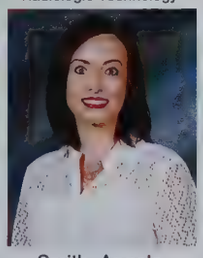

Smith, Angela
Anatomy and Physiology

Smith, Brenda
Dean of Studens/ Assistant Tennis Coach

Smith, Briley
Hardware Support Technician/ Energy Coordinator

Smith, Clay
Baseball Coach/HPR

Smith, Janet
Chairperson Fine Arts Division/Art

Smith, Leslie
Director of Financial Aid

Smith, Wendy
Payroll/Benefits Coordinator

Spegg, Samantha
Academic Counselor

Starkey, Alvin
Chief of Police

Stephens, Kristina
Workforce Secretary

Stewart, Charlotte
Mathematics

Stovall, Keith
Sociology/Physiology

Stricklin, Janice
Dormitory Hostess

Tanner, Phyliss
Nursing (RN)

Terry, Sandra
Human Resources Assistant

Thomas, Margaret
Child Caregiver

Thomas, Ramona
Medical Radiologic Technology

Topp, Veronica
Secretary to the Dean of Career and Technical Ed.

Turnage, Brian
Electronics Technology

Turnbo, Stephanie
Financial Aid Assistant

Walker, Renee
Cashier Receivables Manager

Ward, Clifton
Humanities

Warren, Chris
Director of Admissions & Records

Warren, Mary
Humanities Chair/ Public Speaking & Communications

Washington, Dr. Angela
Biology and Zoology

White, Danielle
Foundation Secretary

Williams, Nikki
Assistant Women's Basketball Coach

Williams, Sandra
Secretary to Admissions Office

Williamson, Carey
Program Coordinator of Electronics Technology

Williamson, Celeste
Basic Skills/Media Specialist

Wilson, Sonya
Nursing (RN)

Womack, Erin
Counseling Center Clerk

Yelverton, Otis
Assistant Football Coach/ HPR

Young, Gwyn
Athletic Director/Women's Basketball Coach

Edmonson, Jack
Assistant Baseball Coach

Wesson Campus Police from left, Tommy Roberts, Chief of Police Alvin Starkey, Michael Norris, and Michael Stogner. Not pictured are Kevin Thompson, Louis Parker, and Charles Cunningham.

Food Service staff: Greg Russell, Pauline Byther, Ramone Coleman, Debra Gladden, Lori Benjamin, Martha Wells, Rita Kinzy, Debra Williams, Lasondra Lofton, Anne Williams, Laura Jackson, Anthony Jenkins, Kathy Clay, Skip Sasser, Ebony Porter, Priscilla Larsen, Myrtis Tillman, Jennifer Sutton, Mary Johnson, Shirley Williams, Amanda Lloyd, Penny Thedford, Marcus Owens, and Cecilia Daughdrill (not pictured). Also pictured is Food Service Director Diana Mezzanares (front row far left) and Dining Services Secretary Jennifer Brister (front row second from left).

Teresa Busby
Vice President Natchez Campus

Teresa A. Busby is in her eleventh year as Vice President of the Natchez Campus. As Vice President, she is responsible for the oversight of all aspects of campus operations, including instruction, library services, student services, physical plant, and campus police.

She served as Dean of the Natchez Campus from 2006-2008. Her previous academic service includes Vice President of Student Services at Moultrie Technical College in Moultrie, GA; Director of Student Services at Athens Technical College in Athens, GA; Undergraduate Program Coordinator for the School of Forest Resources at the University of Georgia; and Employee Relations and Development Coordinator at Mississippi State University.

She graduated with honors from Mississippi Gulf Coast Community College and received her Bachelors of Arts (Cum Laude) in History and Master of Arts in History from Mississippi State University.

She is a graduate of the Mid-South Community College Fellowship Program (2007) and Leadership Elbert County (GA), and was chosen as an outstanding business woman in Moultrie, GA. In 2016, Vice President Busby was named as one of the sixty distinguished alumni of the Mississippi State University College of Arts & Sciences.

She is a member of the Mississippi Academic Officers Association for Community Colleges; recipient of the Howell C. Garner High Performance Award (2009); and recipient of the 2015-2016 Trillium Dedication for the Natchez Campus. An active member of the local and regional community, Ms. Busby has served on a number of not-for-profit boards. She has served as Chairman of the Natchez-Adams County Chamber of Commerce Education Committee since 2010, serves on the Natchez Little Theater Advisory Board, and serves as the Vice-Chair of the Home with Hero's Board. She served as Chair of the NASD P16 Council and received the NASD Superintendent's Choice Award in 2015. She is well known in the Miss-Lou for her dedication and tireless support of veterans' issues and animal welfare.

Ms. Busby is the proud mother of two sons, John and William, and the proud grandmother of three beautiful grandchildren. Her son John and his wife Ashley live in Natchez with their children Breanna, Gabriel, and Noah; while her son William and his wife Amanda live Birmingham, AL.

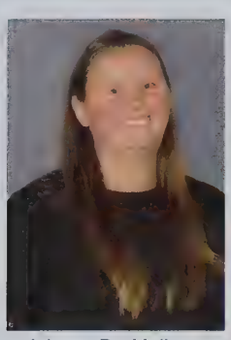

Adams, Dr. Melissa
Anatomy & Physiology/ Microbiology

Bandy, Gina
Admissions/NLCC Secretary

Bassett, Melita
I-BEST Instructor

Best, Nancy
Program Coordinator Hotel & Restaurant Management

Bradford, Ray
Health/Physical Education

Brinegar, Brett
History/NLCC Coordinator

Busby, Teresa
Vice President of the Natchez Campus

Carter, Monica
Business Office Clerk

Copes, Jerika
MSVCC Proctor

Cross, Monica
Business Office Manager

Davis, Benjamin
Campus Police

Edwards, Emily
Learning Resources Coordinator

Ferguson, Shounda
Secretary to the Director of Student Support Services

Friloux, Angela
Administrative Assistant to the Vice President

Gaines, Warren
Diesel Equipment Technology

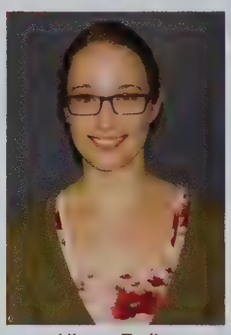

Hixon, Emily
Library Assistant

Hoggatt, John
Program Coordinator Automation & Control

Hood, Amanda
Mathematics

Hood, Charles
Maintenance

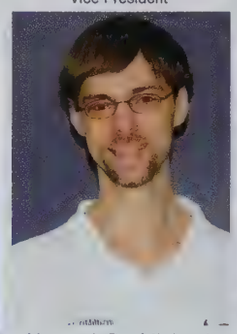

Howard, Dr. Michael
Mathematics

Jarvis, Janice
Director of SOAR/Student Support Services

Kerrigan, Bobby
Technology Specialist

Konecky, Deren
English

Laird, Melinda
Program Coordinator of Business & Marketing Management

Lane, Frederick
Campus Police

Mayberry, Doretha
Adult Basic Education

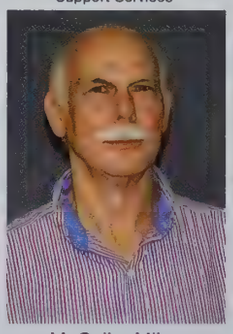

McCalip, Mike
Bookstore Manager

McFarland, Nancy
Director of Public Information

McGehee, Nan
Biological Science

Montgomery, Riley
Maintenance

Morrison, Monica
Assistant Dean of Career and Technical Education

Moulds, Zach
Coordinator of Outreach and Student Success

Newell, Randall
Director of Police

Newman, Walter
Maintenance

Nichols, Courtney
Respiratory Care Technology

Patterson, Henry
Maintenance

Perryman, Esther
Career-Technical Counselor

Ramaraju, Dr. Praveen
Chemistry/Physical Science

Richard, Beth
Library Director/PTK Advisor

Sanxton, Sharon
Student Records Manager

Savino, Bob
Program Coordinator Heating & Air Conditioning

Savino, Sue
Program Coordinator of Business & Office Technology

Schwager, Frances
Adult Basic Education

Sharp, Susanna
Culinary Arts

Simmons, Meagan
Automation & Control Technology

Sullivan, Dr. Arcola
Mathematics/Computer Science

Sullivan, Jarnee
Admissions Secretary

Swoveland, Jan
English

Swoveland, Joe
Psychology

Taylor, Kenneth
Adjunct Instructor

Terrell, Eric
Welding

Turnley, Miranda
Academic Advisor of SOAR/ Student Support Services

Wallace, Kelly
Career-Tech Secretary

White, Vonnie
Career & Technical Education Student Services Coordinator

Williams, Tuwanna
College Navigator

Wilson, Walt
Program Director Respiratory Care Technology

Woods, Tiffany
Financial Aid Assistant

Dr. Dewayne Middleton
Vice President Simpson Co. Center

Dr. Dewayne Middleton is the Vice President at Co-Lin's Simpson County Center. Prior to being appointed as the Vice President, Dr. Middleton served Co-Lin as Dean of Student Services, instructor, academic advisor, Upward Bound Coordinator, and assistant basketball coach.

Dr. Middleton holds an A.A. degree from Copiah-Lincoln Community College in Secondary Education, a B.S. from University of Southern Mississippi in Coaching and Sports Administration, an M.S. from Alcorn State in Secondary Education, and a Ph.D. in Community College Leadership from Mississippi State University.

In addition to serving on the Board of the Simpson County Economic Development Foundation, he currently serves on the Board of Directors at Simpson General Hospital and Magee General Hospital HealthTrust Board. He also serves on the Mississippi ACT Council.

Dr. Middleton is currently a member of the Mississippi Academic Officers Association for community colleges as well as the Mississippi Association for Student Affairs Board for community colleges.

He has served as a member of the Mississippi Association of Community and Junior College Athletics, the Association of Educational Opportunity Program, the Mississippi Association of Collegiate Registrars and Admissions Officers, and the State Board for Community and Junior College's Review Team for OCR and ADA compliance. He has served as a Southern Association of Colleges and Schools (SACS) reviewer for accreditation of colleges.

During his college and professional career, he has received numerous awards, certificates, and appointments. In addition to being nominated to Who's Who Among Executives and Professionals, he has been awarded the High Performance Award at Co-Lin, completed the Education Policy Fellowship Program, and has been recognized by the Emerging Leaders Institute.

Dr. Middleton is active in youth sports and serves as a volunteer coach for the city of Magee Dixie Youth baseball, football, and Upward Basketball. He is married to Sirkersia (Tan) Middleton. They have two daughters Mikaylin and Soumya, and a son Kendal.

Ball, Ann
Learning Center Manager

Burt, Ed John
Campus Police

Collins, Emily
Admissions Coordinator

Conville, Bryon
Librarian

Cooley, Jason
Business & Computer Sceince

Crace, Michelle
Academic Counselor/
Disabilities Coordinator

Floyd, Anika
Director of Student Services

Gambrell, Laurie
Business & Office Technology

Graves, Kathy
Psychology/Sociology

Graves, Toby
History

Jaynes, Kashondra
Campus Police

Magee, Lenora
Early Childhood Education

McKenzie, Amanda
Mathematics

Middelton, Dr.
Dewayne
Vice President

Moffett, Darnell
Science

Orders, Missy
Secretary to the Vice
President

Prestwood, Sandra
Business Office Manager

Showers, Billy
Maintenance

Wilson, Kaci
English

Winborne, Megan
Science

Woodard, Patrick
Maintenance

Math instructor Amanda McKenzie (left), science instructor Dr. Allison Duckworth (center), and math instructor Laurie Gambrell attended a statewide math curriculum meeting.

Outstanding Faculty & Staff

Honored as Outstanding Faculty and Staff are from left, Jason Cooley, Jan Swoveland, Samantha Speeg, Deborah Barnes, Beverly Jones, and Eddie Britt.

Outstanding Advisors

Honored as Outstanding Advisors are from left, Kathy Graves, psychology/sociology instructor Simpson County Center; Charlotte Stewart, mathematics instructor Wesson Campus; Deren Konecky, English instructor Natchez Campus; and Mary Shivers, program director of medical laboratory technology Wesson Campus.

PTK Faculty Scholar

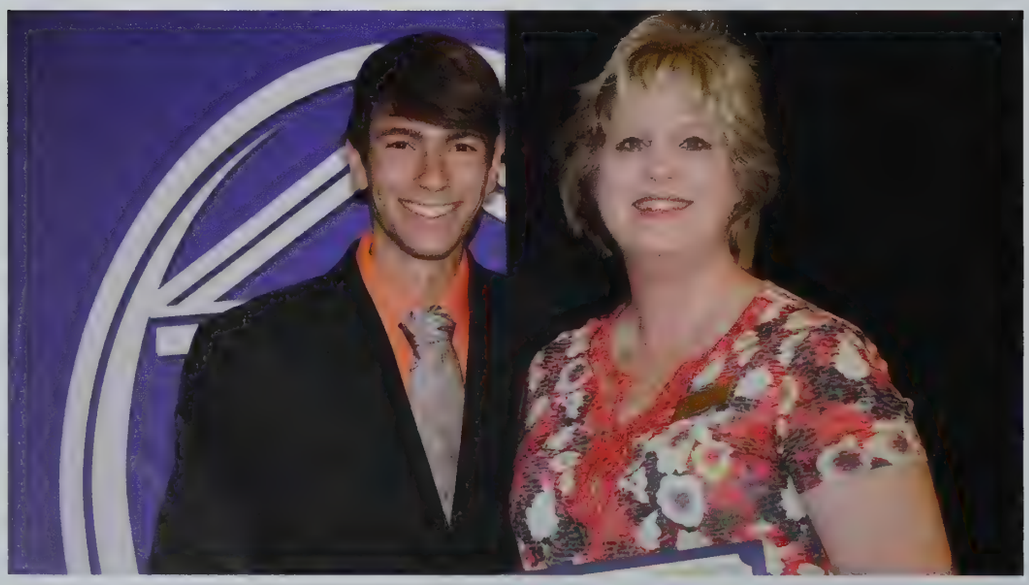

Juanita Proffitt (right) recieves the the Eta Omega Chapter of Phi Theta Kappa's 2015-2016 Faculty Scholar Award from Eta Omega Chapter President Luke Williamson.

Wesson Chamber Instructor of the Year

Craig Hennington was named Co-Lin's Instructor of the Year by the Wesson Chamber of Commerce.

Phi Theta Kappa Regional Awards

Phi Theta Kappa sponsor Samantha Speeg (left) was chosen as regional Paragon Award winner and sponsor Mary Warren (right) received the Horizon Award at the Phi Theta Kappa Regional Conference held at the Univeristy of Mississippi. Also pictured is Dr. Jill Logan.

Humanities Instructor of the Year

The Mississippi Humanities Council selected Jan Swoveland (left) as Humanities Instructor of the Year. President Dr. Ronnie Nettles is pictured with Swoveland at the awards ceremony.

ACT Work Ready Community

Co-Lin and Lincoln County officially became a certified ACT Work Ready Community. This initiative is designed to assist in developing the workforce pipeline to provide skilled workers for employers. Initiative leaders attended the ACT Work Ready Communities Academy and dedicated countless hours to receiving the certification.

Great College To Work For

Co-Lin was named one of the best colleges in the nation to work for according to a new survey by The Chronicle of Higher Education, a top trade publication for colleges and universities. Co-Lin was one of only three community colleges in Mississippi and one of only 25 two-year colleges in the nation to receive the honor this year.

THE CHRONICLE
2016 GREAT COLLEGE TO WORK FOR™

Purple Heart College

Charles Tolliver, Commander of Chapter No. 680 of the Military Order of the Purple heart (second from left) presents Purple Heart College designation to (from left), Co-Lin President Dr. Ronnie Nettles, Tolliver, Natchez Campus Vice President Teresa Busby, Simpson County Center Vice President Dr. Dewayne Middleton, and Veterans Services Director Dr. Tim Lea.

Top 150 Community College in the Nation

THE ASPEN INSTITUTE

The Aspen Institute College Excellence Program named Copiah-Lincoln Community College as one of the nation's top 150 community colleges. The Prize, awarded every two years, is the nation's signature recognition of high achievement and performance among America's community colleges and recognizes institutions for exceptional student outcomes in four areas: student learning, certificate and degree completion, employment and earnings, and access and success for minority and low-income students.

Career Preparedness Award

Co-Lin was selected as a Mississippi state exemplar in the ACT College and Career Readiness Campaign. Additionally, the college was chosen as the recipient of the ACT Mississippi Career Preparedness Award. ACT Representative Bobby Rush presented the award to Dr. Nettles at the college's annual fall convocation.

Military Friendly Award

MILITARY FRIENDLY® TOP 10 SCHOOL MF'17 GOLD

Co-Lin was named No. 3 in the Top 10 Gold-level Military Friendly® School Awards for 2017 by Victory Media. Military Friendly® Awards showcase the most powerful and effective programs of more than 200 companies and 1,200 post-secondary schools that were designated as "Military Friendly®" in November.

Best Colleges in MS

B BEST COLLEGES IN MISSISSIPPI · 2017 · BESTCOLLEGES.COM

Co-Lin was ranked the No. 4 Best Community College in Mississippi by BestColleges.com. Rankings were based on acceptance, retention, graduation, and enrollment rates. Colleges are also assessed on academic outcomes, affordability, and the breadth and depth of online learning opportunities.

1940 General Assembly in Rea Auditorium

First Day of School 1941

Intense pool match 1980's

Spring Fling 1997

Students cheer on the 2016 Wolfpack Football team

"It only takes one person to **change** your life: you."

-Ruth Casey

ABRAM, LADEVEIN | ABRAMS, GEORGIANA | ADAMS, ASHLEY | ADAMS, DAVID | ADAMS, ELIZABETH | ADAMS, GEORGE | ADAMS, JOHN | ADDISON, PARIS | AGLIETTI, VALERIA | ALFORD, LINDSEY | ALLBRITTON, EMILY

ALLEN, DESTINY | ALLEN, ELIZABETH | ALLEN, HANNAH | ALLEN, JENNIE | ALLEN, KASIE | ALLEN, MARY | ALLEN, MOLLY | ALLEN, PATSY | ALLEN, PHYLLIS | ALLEN, RENATA | ALLGOOD, AUSTIN

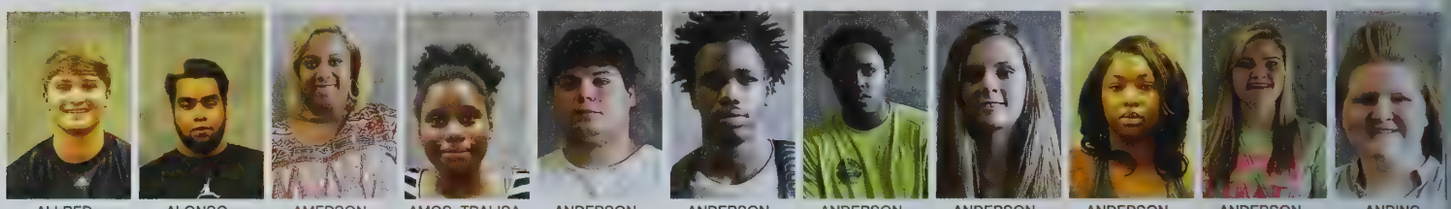

ALLRED, MATTHEW | ALONSO, MIGUEL | AMERSON, KAZMIN | AMOS, TRALISA | ANDERSON, ANDREW | ANDERSON, JOHNNELIUS | ANDERSON, JOSEPH | ANDERSON, KIMBERLY | ANDERSON, MICHELLE | ANDERSON, VICTORIA | ANDING, ALYSSA

ANDREWS, KHRISTINA | ANDREWS, MADISON | ANTHONY, ALEX | ANTON, MALIK | APPLEWHITE, JOSHUA | APPLEWHITE, TAY | ARNOLD, CHRISTOPHER | ARNOLD, STEPHANIE | ARSENEAULT, COLE | ARZATE, FRED | ASHER, PATRICK

ASHLEY, BRANDI | ASHLEY, HARMONI | ASHLEY, SARA | BABB, ANNA | BAGGETT, HALEY | BAILEY, BEATRICE | BAKER, DUNTAE | BALDWIN, KELSI | BALES, TASHA | BALL, JARVIS | BALLARD, HUNTER

BANE, DUNCAN | BANES, ASHLYN | BANKS, COURTNEY | BANKS, SHAKEBA | BARBER, TAMIA | BARDNEY, JAVIOUS | BARDWELL, ABIGAIL | BARKER, MARY | BARLOW, CORNELIUS | BARNES, DEANDRE | BARNES, GABRIELLE

BARNES, SANTANA | BARNES, TAMARION | BARRENTINE, ASHLEY | BARRIOS, GABRIEL | BARRON, KELSI | BARRON, TAYLOR | BASS, AMBERNY | BASS, DEVIN | BASS, DYLAN | BASS, JACOB | BASS, RUSSELL

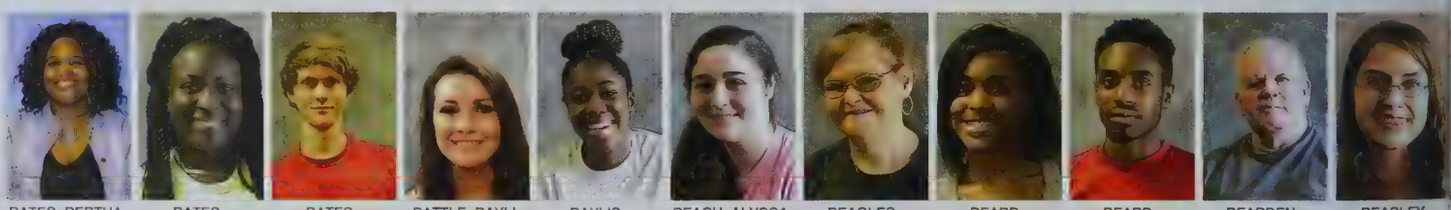

BATES, BERTHA | BATES, CHIQUITTA | BATES, CLAYTON | BATTLE, BAYLI | BAYLIS, ZIPPORAH | BEACH, ALYSSA | BEAGLES, BETHANY | BEARD, CAITLYN | BEARD, DORIAN | BEARDEN, WILLIAM | BEASLEY, ASHLEIGH

BEASLEY, HUNTER | BEASLEY, MADELINE | BELL, BRANTLEY | BELL, DEBRAIA | BELL, ROBREAUNA | BENSON, LATORIA | BENTON, HOLLIS | BERCH, MADISON | BERGERON, ALYSSA | BERRY, ALLEGRA

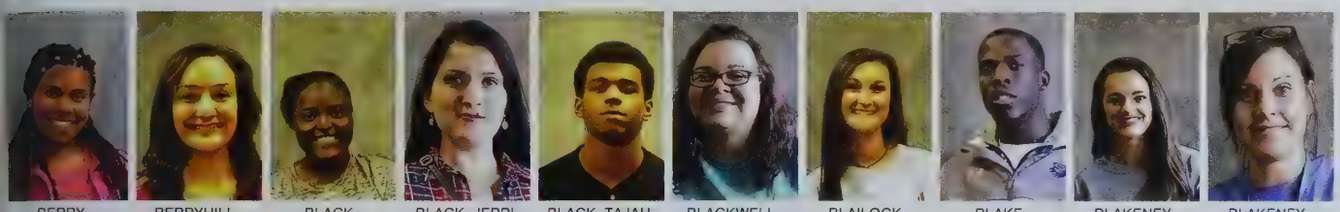

BERRY, FOTAYSHA | BERRYHILL, PATTI | BLACK, CHRISTIAN | BLACK, JERRI | BLACK, TAJAH | BLACKWELL, NICOLE | BLAILOCK, LAURA | BLAKE, DEANTHONY | BLAKENEY, BRITTNEE | BLAKENEY, VICTORIA

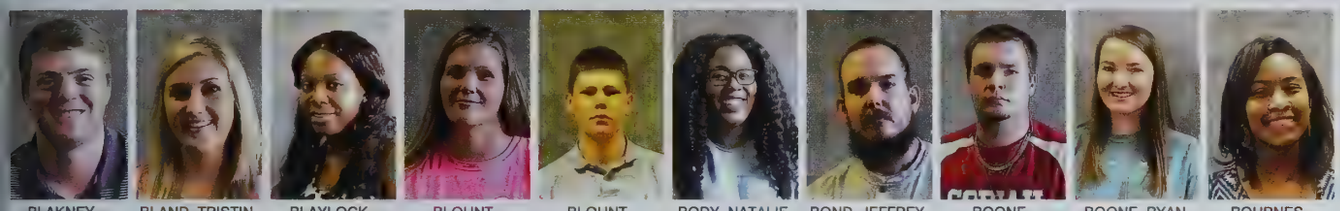

BLAKNEY, BRANDON | BLAND, TRISTIN | BLAYLOCK, KIARA | BLOUNT, JAMICA | BLOUNT, MICHAEL | BODY, NATALIE | BOND, JEFFREY | BOONE, ROBERT | BOONE, RYAN | BOURNES, TRINITY

BOUTWELL, GARRETT | BOWDEN, JORDAN | BOWLIN, ASHLEY | BOWMAN, CLINTON | BOYD, ASHLEY | BOYD, EMILY | BOYD, JEMEKA | BOYD, MICHELLE | BOYD, SAMANTHA | BOYKIN, ALEX

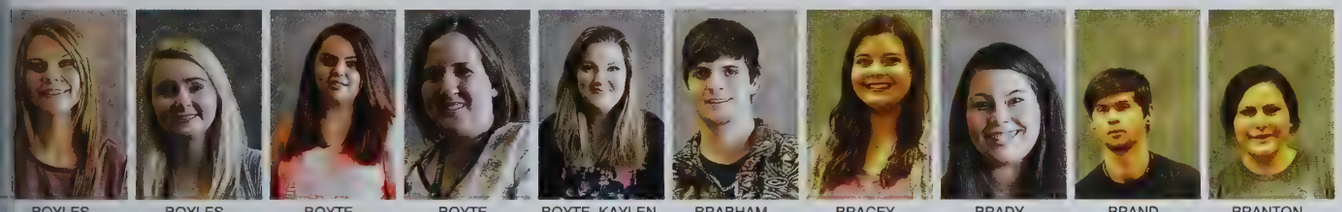

BOYLES, BREANNA | BOYLES, KAITLYN | BOYTE, CHEYENNE | BOYTE, CHRISTY | BOYTE, KAYLEN | BRABHAM, CHARLES | BRACEY, LAURYN | BRADY, DANIELLE | BRAND, DALTON | BRANTON, KENNEDY

BRAXTON, BRITTANY | BRAXTON, LEON | BRELAND, MYRA | BRENT, AUSTIN | BRENT, DAMION | BRENT, JAQUAN | BRENT, RAVEN | BREWER, SHAKERA | BRICE, SADAT | BRIDGES, AUSTIN

BRIDGES, KATELYN | BRIDGES, TYYA | BRIGGS, VINCENT | BRIGGS, WANDA | BRINSON, AMBER | BRISTER, ABIGAIL | BRISTER, BLAYNE | BRISTER, BRANTLEY | BRISTER, BRYSON | BRISTER, DEVODRICK

BRISTER, MADISYN | BRISTER, SAMUEL | BRITT, ALEXIS | BRITT, ANDREW | BRITT, COLLIN | BRITT, HALEY | BRITT, JESSIE | BRITT, JONATHAN | BRITT, KAYLA | BRITT, KRISTEN

BRITT, LEANNA | BRITT, MACKENZIE | BRITT, NATHAN | BROOKS, BRANDON | BROOKS, REBEKAH | BROOKS, SHAKYRIA | BROTHERN, JAMARRIAH | BROWN, BAILEY | BROWN, BRENDA | BROWN, CAMRON | BROWN, CHELTZIE

BROWN, GERRY | BROWN, HOPE | BROWN, JARON | BROWN, JENNIFER | BROWN, JEREMY | BROWN, LAZAVION | BROWN, MARY | BROWN, MITCHELL | BROWN, PRINCILLA | BROWN, ROBERT | BROWN, SHERRY

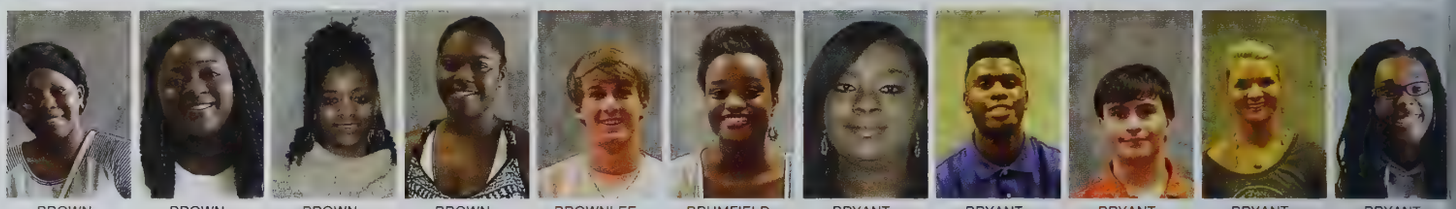

BROWN, TATIYANA | BROWN, TEMPESTT | BROWN, TERRILECIA | BROWN, TINISHA | BROWNLEE, HAYDEN | BRUMFIELD, SHANA | BRYANT, ADRIANA | BRYANT, DARIUS | BRYANT, HILTON | BRYANT, MADISON | BRYANT, OLEXIS

BUCHANAN, HARLEY | BUCHANAN, JACOB | BUCKLEY, STEVEN | BUFFINGTON, SHAWN | BUHRER, MADISON | BULLOCK, PEYTON | BURKE, MARY | BURNS, AUSTIN | BURNS, LACY | BURNS, PEYTON | BURNS, TIARA

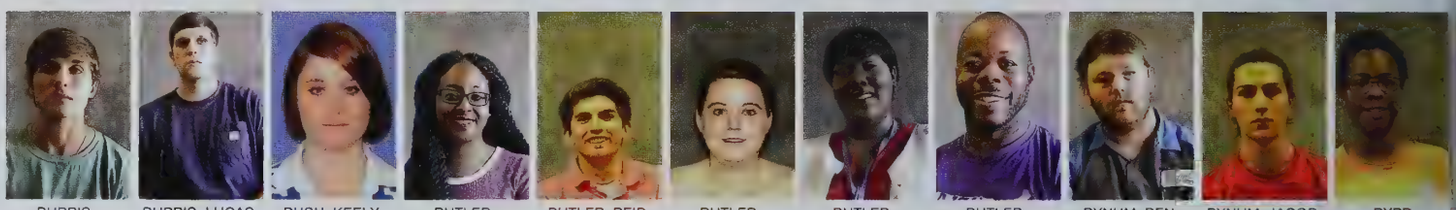

BURRIS, AUSTIN | BURRIS, LUCAS | BUSH, KEELY | BUTLER, CHARSTACIA | BUTLER, REID | BUTLER, SHARON | BUTLER, VICTORIA | BUTLER, WALTER | BYNUM, BEN | BYNUM, JACOB | BYRD, ADRIENNE

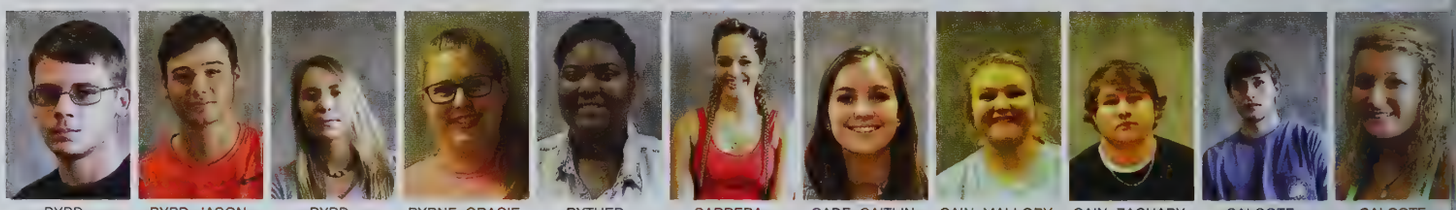

BYRD, CHRISTOPHER | BYRD, JASON | BYRD, MACKENZIE | BYRNE, GRACIE | BYTHER, SHARIELLE | CABRERA, SKILA | CADE, CAITLIN | CAIN, MALLORY | CAIN, ZACHARY | CALCOTE, BRETT | CALCOTE, KAYLA

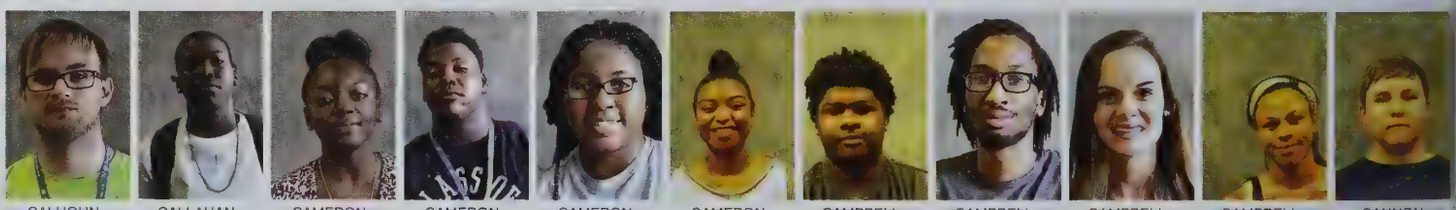

CALHOUN, LANDON | CALLAHAN, KARRY | CAMERON, AREVICA | CAMERON, CHARLES | CAMERON, DESTINI | CAMERON, MICHAELA | CAMPBELL, CODY | CAMPBELL, JOSEPH | CAMPBELL, MARY | CAMPBELL, VIRNESHA | CANNON, JEREMY

CARITHERS, STEVEN | CARLOCK, CAMERON | CARNEY, MAHAILA | CARNLEY, STEPHEN | CARR, MADISON | CARR, SULEIMAN | CARR, ZACHARY | CARRASCO, JASON | CARRAWAY, BETHANY | CARTER, DARIUS | CARTER, STUART

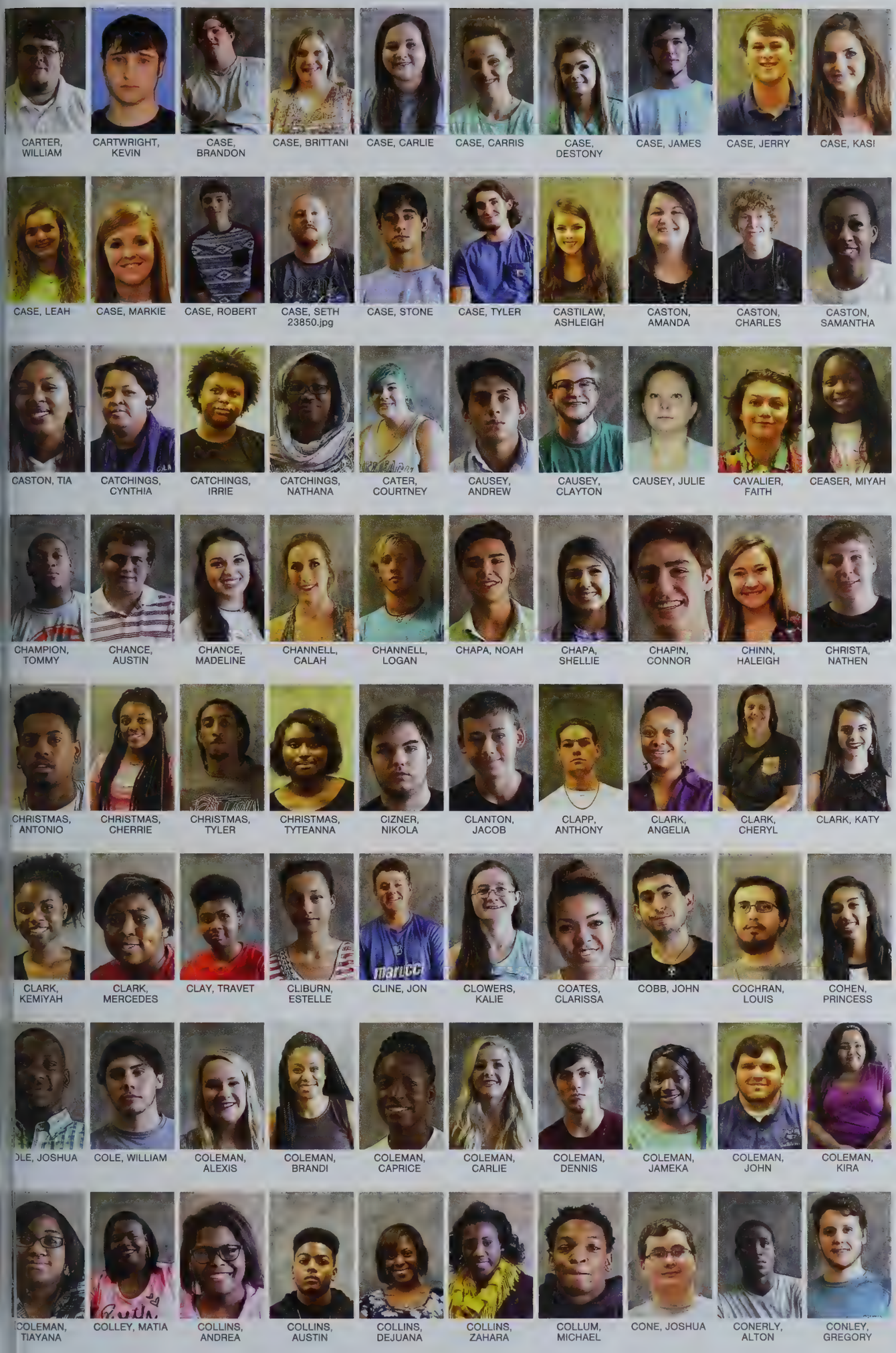

CARTER, WILLIAM
CARTWRIGHT, KEVIN
CASE, BRANDON
CASE, BRITTANI
CASE, CARLIE
CASE, CARRIS
CASE, DESTONY
CASE, JAMES
CASE, JERRY
CASE, KASI
CASE, LEAH
CASE, MARKIE
CASE, ROBERT
CASE, SETH 23850.jpg
CASE, STONE
CASE, TYLER
CASTILAW, ASHLEIGH
CASTON, AMANDA
CASTON, CHARLES
CASTON, SAMANTHA
CASTON, TIA
CATCHINGS, CYNTHIA
CATCHINGS, IRRIE
CATCHINGS, NATHANA
CATER, COURTNEY
CAUSEY, ANDREW
CAUSEY, CLAYTON
CAUSEY, JULIE
CAVALIER, FAITH
CEASER, MIYAH
CHAMPION, TOMMY
CHANCE, AUSTIN
CHANCE, MADELINE
CHANNELL, CALAH
CHANNELL, LOGAN
CHAPA, NOAH
CHAPA, SHELLIE
CHAPIN, CONNOR
CHINN, HALEIGH
CHRISTA, NATHEN
CHRISTMAS, ANTONIO
CHRISTMAS, CHERRIE
CHRISTMAS, TYLER
CHRISTMAS, TYTEANNA
CIZNER, NIKOLA
CLANTON, JACOB
CLAPP, ANTHONY
CLARK, ANGELIA
CLARK, CHERYL
CLARK, KATY
CLARK, KEMIYAH
CLARK, MERCEDES
CLAY, TRAVET
CLIBURN, ESTELLE
CLINE, JON
CLOWERS, KALIE
COATES, CLARISSA
COBB, JOHN
COCHRAN, LOUIS
COHEN, PRINCESS
OLE, JOSHUA
COLE, WILLIAM
COLEMAN, ALEXIS
COLEMAN, BRANDI
COLEMAN, CAPRICE
COLEMAN, CARLIE
COLEMAN, DENNIS
COLEMAN, JAMEKA
COLEMAN, JOHN
COLEMAN, KIRA
COLEMAN, TIAYANA
COLLEY, MATIA
COLLINS, ANDREA
COLLINS, AUSTIN
COLLINS, DEJUANA
COLLINS, ZAHARA
COLLUM, MICHAEL
CONE, JOSHUA
CONERLY, ALTON
CONLEY, GREGORY

CONNER, REGIAL | CONWAY, JORDAN | CONWAY, MICARRIA | COOPER, JOSEPH | COOPER, OCTRIVIA | CORBAN, CALEIGH | CORLEYSMITH, MELONY | COSTILOW, LOGAN | COTHREN, KAITLYN | COUNSEL, KELVIN | COVEY, JANET

COWART, KATELYNN | COX, ADRIAN | CRAFT, JORDAN | CRAIG, CRISTINA | CRAVENS, DOMINICK | CRAWFORD, KEEUNSHAY | CRAWFORD, MEGAN | CRONIN, CRYSTAL | CROSBY, CONNOR | CROSBY, HANNAH | CROSBY, KARA BETH

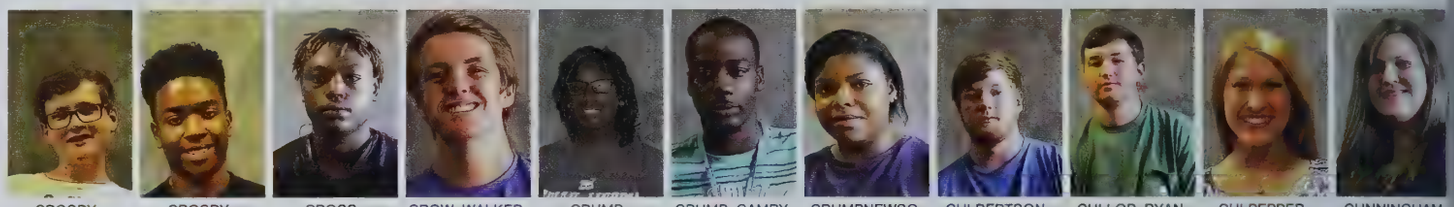

CROSBY, MATTHEW | CROSBY, TAVONTAE | CROSS, MITCHELL | CROW, WALKER | CRUMP, BREANA | CRUMP, CAMRY | CRUMPNEWSOME, KIMBERLYN | CULBERTSON, CARTER | CULLOP, RYAN | CULPEPPER, KATIE | CUNNINGHAM, CHARLESIE

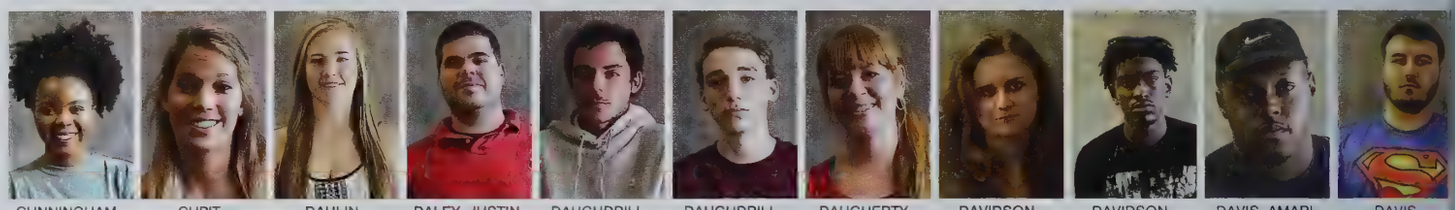

CUNNINGHAM, CHRISTINA | CUPIT, VICTORIA | DAHLIN, KINSEY | DALEY, JUSTIN | DAUGHDRILL, ALEX | DAUGHDRILL, MAX | DAUGHERTY, REBECCA | DAVIDSON, ARIEL | DAVIDSON, CHAUNN | DAVIS, AMARI | DAVIS, ANTHONY

DAVIS, ARIEL | DAVIS, ARMERIA | DAVIS, BRYCE | DAVIS, DANISHA | DAVIS, GARLON | DAVIS, JAMES | DAVIS, MAKENZIE | DAVIS, NASTACIA | DAVIS, RACHEL | DAVIS, SETH | DAVIS, TAYLOR

DAVY, JUSTIN | DAWSON, JAMES | DAZA, GYSELLE | DEAL, XAVIER | DEAN, DOMINIQUE | DEE, TAYLOR | DELIRA, DOMINIC | DEMOREST, KRISTY | DENDY, JOSEPH | DEROCHE, LOGAN | DICKENS, DAMION

DICKERSON, ANANDA | DICKERSON, HANNAH | DICKERSON, KEONDRA | DICKERSON, ZACHARY | DICKINSON, MATTHEW | DICKSON, DUSTIN | DIER, KAYLA | DIGGS, TIARA | DILLARD, CHANDLER | DILLON, AKAYSHA | DILLON, ASIAUNNA

DILLON, EMILY | DILLON, JARED | DINKINS, ADRIAN | DIXON, ALEXIS | DIXON, CORTEZ | DIXON, JEPHRANIQUA | DIXON, LAKIYA | DIXON, LATISHA | DIXON, MICHAEL | DIXON, RONISHA | DIXON, ROSHIDA

DIXON, SHANIA | DIXON, TAJUWAN | DIXON, TAYLOR | DORMAN, WILLIAM | DOUGLAS, ABIGAIL | DOUGLAS, CONNOR | DOUGLAS, JACLYN | DOUGLAS, JACOB | DOWNS, SANQUENESHA | DRAKE, JEFFREY

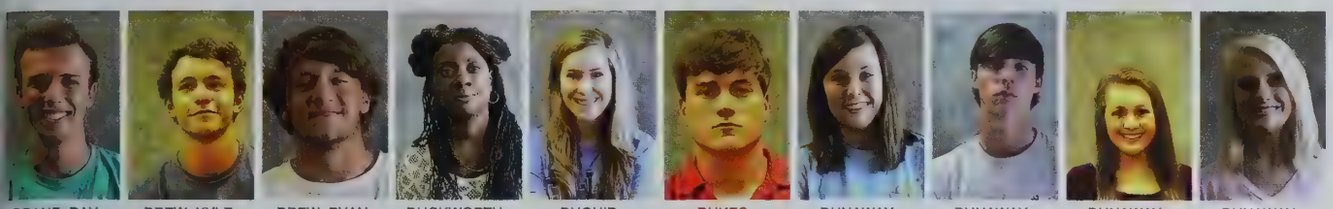

DRANE, RAY | DREW, KYLE | DREW, RYAN | DUCKWORTH, APRIL | DUGUID, JOCELYNN | DUKES, NICHOLAS | DUNAWAY, ASHLEY | DUNAWAY, COLTON | DUNAWAY, MAURA | DUNAWAY, SARA

DUNN, JENNIE | DUNN, MARQUAVIS | DUNSON, DONALD | DURR, ROBERT | DURRELL, MIA | EAKES, NATALIE | EARLS, COLTON | EBBERS, ISABEL | EDWARDS, ONEISHA | EDWARDS, PRESTON

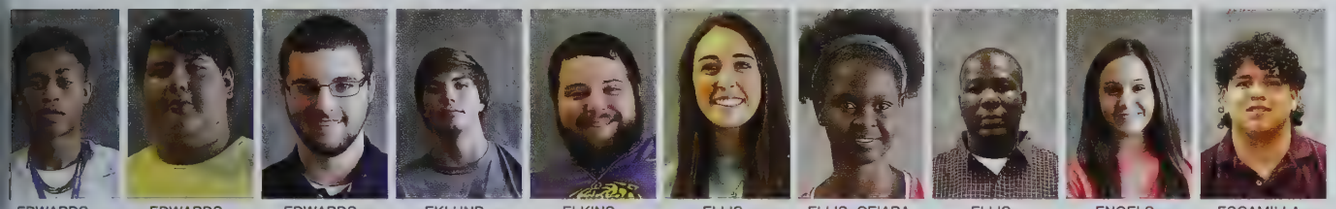

EDWARDS, RONNIE | EDWARDS, SAMUEL | EDWARDS, STEPHEN | EKLUND, JASON | ELKINS, MATTHEW | ELLIS, CAMARYN | ELLIS, CEIARA | ELLIS, JEREMIAH | ENGELS, COLLEEN | ESCAMILLA, DOUGLAS

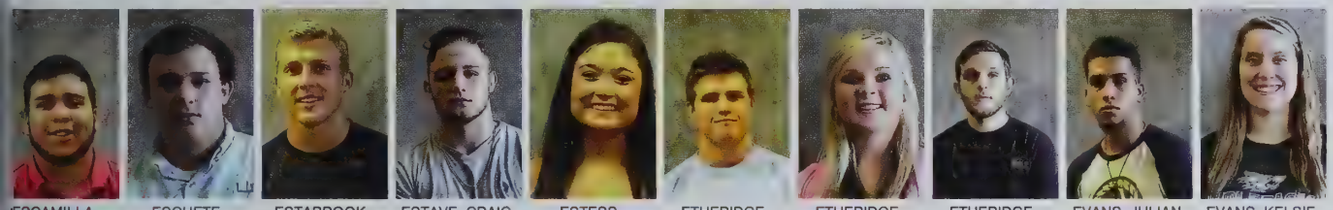

ESCAMILLA, WILLIAMS | ESCHETE, JOHN | ESTABROOK, JASON | ESTAVE, CRAIG | ESTESS, HAILEY | ETHERIDGE, JEREMY | ETHERIDGE, JESSICA | ETHERIDGE, ZACHARY | EVANS, JULIAN | EVANS, KELSIE

EVANS, LACY | EVANS, MCKINLEY | EVERETT, EMILY | EZELL, BROCK | EZELL, MADELINE | FALVEY, HAYDEN | FARNHAM, AUSTIN | FELDER, NELSON | FELLS, COURTNEY | FERGUSON, JOHN

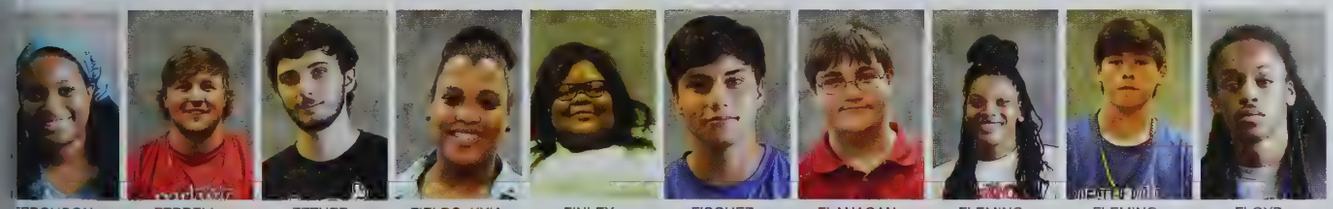

FERGUSON, ARRIONDRIAH | FERRELL, MASON | FETHER, TRISTAN | FIELDS, KYIA | FINLEY, ASHYAIR | FISCHER, ERICH | FLANAGAN, JACOB | FLEMING, ANDREAL | FLEMING, GRADY | FLOYD, JONATHAN

FLOYD, KENYATTA | FLOYD, RAHDARIUS | FORMAN, KARA | FORMAN, ROBERT | FORREST, BRAXTON | FORTADO, DALTON | FORTENBERRY, AUSTIN | FORTENBERRY, CHRISTOPHER | FORTENBERRY, CHRISTOPHER | FORTENBERRY, MILLIE

FOSTER, QUAYLA | FOWLER, JUSTIN | FOWLER, SHELBY | FOX, ANSON | FRANKLIN, LAVATRICE | FRANKLIN, MELANIE | FRAZIER, ABBIE | FRAZIER, MYNEKA | FRYE, DAVION | FUENTES, JORGE | FULLER, KAYLAN

FUNCHESS, KWMAINE | FUNCHESS, SHALISHA | GAGLIARDI, BRYCE | GALLOWAY, LADARIUS | GANDY, MATTIE | GARCIA, KARLISA | GARRETT, SHEREKIA | GAYTEN, SYDNE | GAYTEN, WILLIE | GIBBS, TONY | GIBSON, JAMI

GIBSON, LEONARD | GIDDENS, BAILEY | GILL, KENNEDY | GILL, TYLER | GILMORE, JASMINE | GILMORE, RACHEL | GILMORE, RODERRICK | GINN, STEVEN | GIVENS, BRANDY | GIVENS, MARCEY | GIVENS, MEGAN

GLADNEY, JUWAN | GLASPER, DAVANTE | GLOVER, MARY | GODBOLT, TUKIYAH | GOLMON, KAYLA | GONZALEZ, JASMIN | GONZALEZ, MADELINE | GOODMAN, FRANKLIN | GOODMAN, JAYLA | GOODMAN, KAITLYNN | GOODSON, ASHLEY

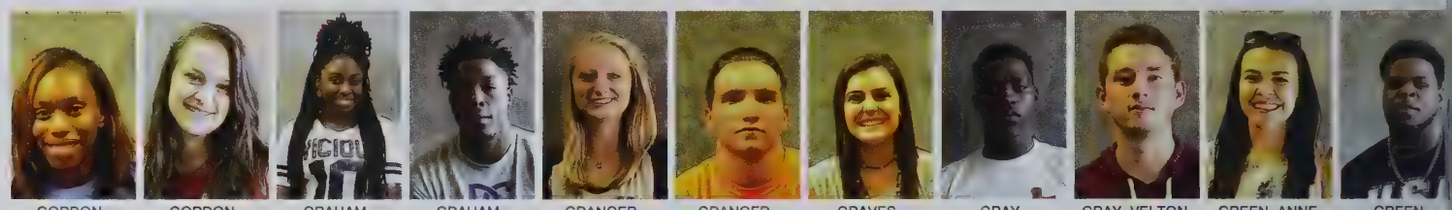

GORDON, JERRINEISHA | GORDON, LETHA | GRAHAM, DANIELLE | GRAHAM, MICHAEL | GRANGER, MAYA | GRANGER, TYLER | GRAVES, AMBER | GRAY, THORNTON | GRAY, VELTON | GREEN, ANNE | GREEN, JOHNATHON

GREEN, SABRIA | GREEN, TYLER | GREENE, SARAH | GREENLEE, WILLIAM | GREER, LEAH | GREER, MATTHEW | GREGG, EMILY | GRICE, JOSEPH | GRIFFIN, ALEAHA | GRIFFIN, BRANDIE | GRIFFIN, BRIANNA

GRIFFIN, HALEY | GRIFFIN, WILL | GRIFFIN, WILLIAM | GRIFFITH, HUNTER | GRIMES, JUSTIN | GRIPPI, NICHOLAS | GROCE, TARJAULANTAE | GROSSLEY, ERICK | GUIDRY, CHARITY | GUYTON, DATRIN | HAAS, HEATH

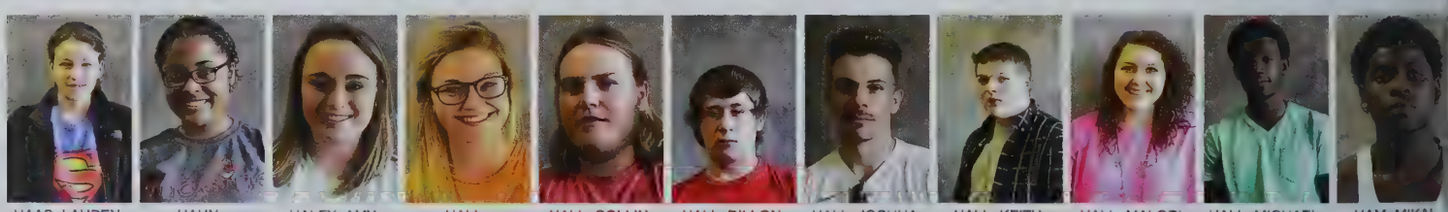

HAAS, LAUREN | HAHN, JONELLE | HALEY, AMY | HALL, ALISANNE | HALL, COLLIN | HALL, DILLON | HALL, JOSHUA | HALL, KEITH | HALL, MALORI | HALL, MICHAEL | HAM, MIKAL

HAM, MONICA | HAM, TANNER | HAMBY, REBECCA | HAMILTON, FELICIA | HAMILTON, JOI | HAMILTON, MICHAEL | HAMILTON, PATRICIA | HAMMOND, KIZZY | HANNA, LILA | HANNAH, CORINTHAL

HARALSON, TABITHA | HARPER, CLIFTON | HARRELL, SEBASTIAN | HARRIS, ADICUZ | HARRIS, ASHLEIGH | HARRIS, CASSIDY | HARRIS, DAKOTA | HARRIS, DIAMOND | HARRIS, DOMINIQUE | HARRIS, KAYBRANISE

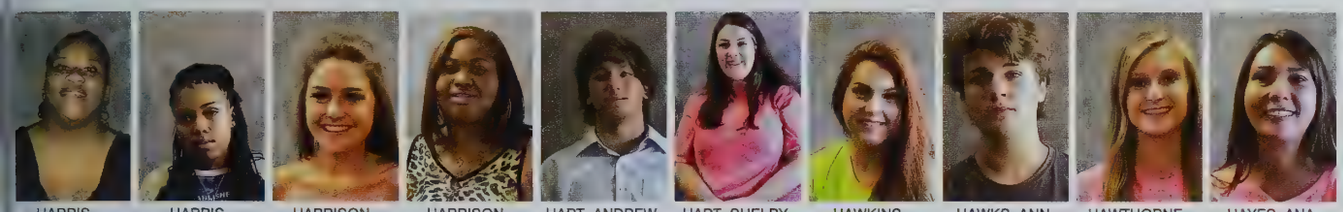

HARRIS, KIMBERLY | HARRIS, KYEONIA | HARRISON, KELSIE | HARRISON, SETYRIN | HART, ANDREW | HART, SHELBY | HAWKINS, MARGARET | HAWKS, ANN | HAWTHORNE, MIRANDA | HAYES, ANA PAULA

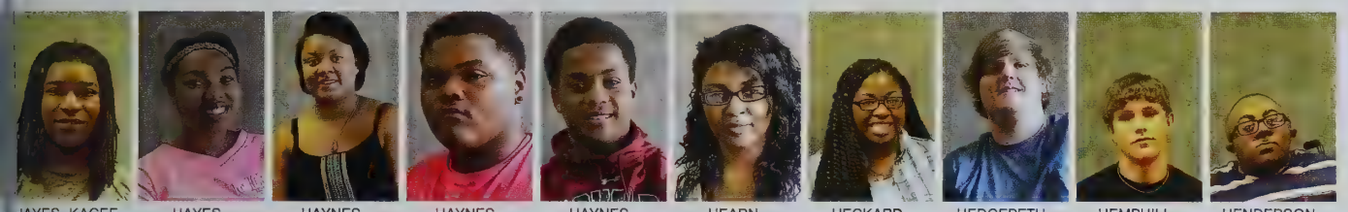

HAYES, KACEE | HAYES, LAKEVIA | HAYNES, LAURA | HAYNES, RANDY | HAYNES, RISHAD | HEARN, SENECA | HECKARD, KAYLIN | HEDGEPETH, AARON | HEMPHILL, AUSTIN | HENDERSON, ALAN

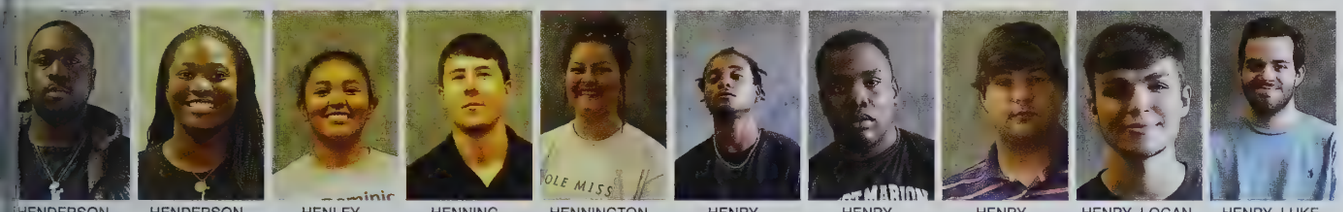

HENDERSON, JAMIE | HENDERSON, PERSTASHIA | HENLEY, DEVYNE | HENNING, JUDSON | HENNINGTON, ANNA | HENRY, DAMIAN | HENRY, DIDRAVIOUS | HENRY, JONATHAN | HENRY, LOGAN | HENRY, LUKE

HENRY, OCTAVES | HENYARD, BRANDON | HERBERT, CHANCELLOR | HERNANDEZ, ELIZENDER | HERNANDEZ, FRANCISCO | HERRING, CHARLES | HERRING, DIAMOND | HERRING, JOSEPH | HERRING, WHITNEY | HERRINGTON, JAMES

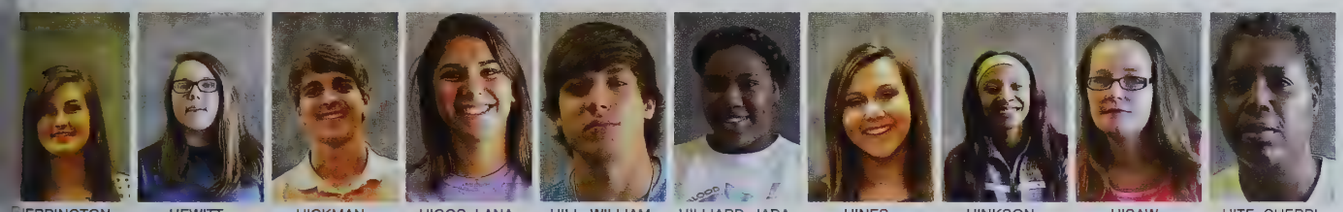

HERRINGTON, KAYLA | HEWITT, VICTORIA | HICKMAN, ROBERT | HIGGS, LANA | HILL, WILLIAM | HILLIARD, JADA | HINES, KATHERINE | HINKSON, TENAZHIA | HISAW, TABITHA | HITE, CHERRI

HOBGOOD, DIANNA | HOBGOOD, KIRSTYN | HODGES, JAMES | HODGES, SHAY | HODGSON, OLIVIA | HOLDEN, MALLORY | HOLDER, COURTNEY | HOLLAND, BRITTANY | HOLLEY, BRITTANY | HOLLIDAY, DAULTON

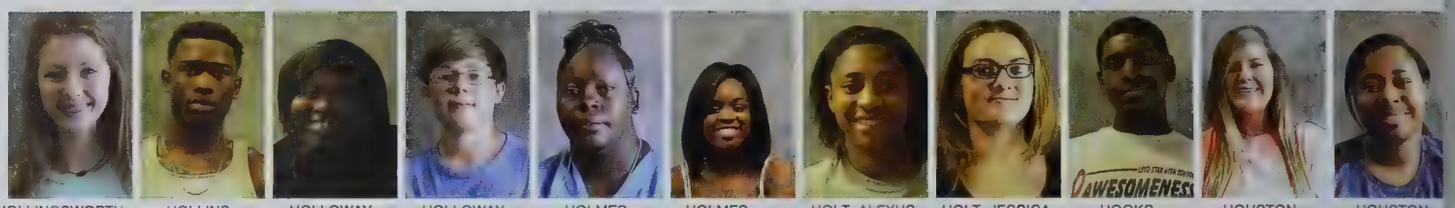

HOLLINGSWORTH, RACHEL | HOLLINS, ALEXANDER | HOLLOWAY, KEIWANA | HOLLOWAY, KYLE | HOLMES, JESSICA | HOLMES, KASHAQURETTA | HOLT, ALEXUS | HOLT, JESSICA | HOOKS, GREGORY | HOUSTON, BRIANNA | HOUSTON, JAQUITA

HOWARD, ANGEL | HOWARD, BARRY | HOWELL, CHERILYNN | HOWELL, ETHAN | HOWELL, LUKE | HUCKS, KENRICK | HUFF, JAMES | HUFFMAN, CHRISTIAN | HUGHES, HOLLY | HUGHES, MARLEE | HUGHES, ZEB

HUGHEY, KADIN | HULBERT, MALCOLM | HULON, WILLIAM | HUMPHREY, MADISON | HUNT, TADAYLA | HUNT, YOLANDA | HURST, LEIGH | HUST, EMILY | HUTTO, NOAH | HYDE, MADISON | HYNUM, ABIGAIL

HYNUM, JUSTIN | INGLE, DYLAN | INGRAM, TIMECIA | JACKSON, CLIFFORD | JACKSON, DOMINIQUE | JACKSON, DYNEESHA | JACKSON, GEMARTA | JACKSON, JERRECIA | JACKSON, JOEY | JACKSON, KEJIA | JACKSON, MIRANDA

JACKSON, NIKIA | JACKSON, TAKIA | JACKSON, TYLER | JAMES, DEVIN | JAMES, JEFFERY | JAMES, STACEE | JAMES, ZACHARY | JARRETT, BODRICK | JASPER, BRADLEY | JELKS, LANDON | JENKINS, ALEXIS

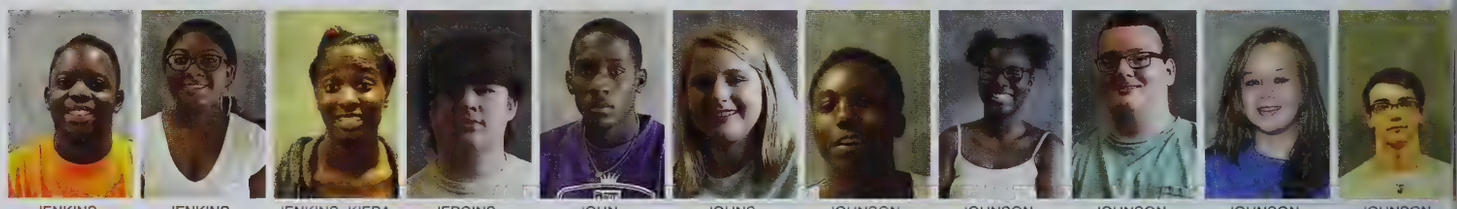

JENKINS, JANARRIOUS | JENKINS, KATELYN | JENKINS, KIERA | JERGINS, AARON | JOHN, DELLANDRE | JOHNS, ANDREA | JOHNSON, AARON | JOHNSON, AKEYSIA | JOHNSON, ALBERT | JOHNSON, BRITTANY | JOHNSON, CHRISTOPHER

JOHNSON, COREY | JOHNSON, CRYSTINA | JOHNSON, HALEY | JOHNSON, HANNAH | JOHNSON, JUSTYCE | JOHNSON, KIMBERLY | JOHNSON, LOGAN | JOHNSON, MARCENYA | JOHNSON, RYAN | JOHNSON, SCOTT | JOHNSON, SHARYA

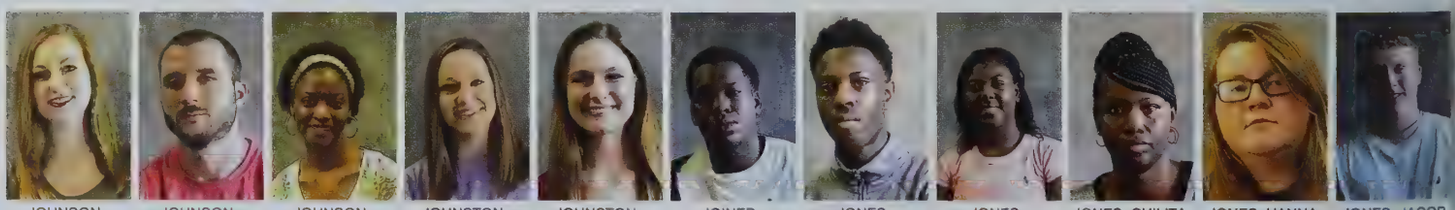

JOHNSON, TAYLOR | JOHNSON, TIMOTHY | JOHNSON, TYONNA | JOHNSTON, ASHLYN | JOHNSTON, CALLIE | JOINER, MATTHEW | JONES, ANTHONY | JONES, CANQUEZIA | JONES, CHILITA | JONES, HANNA | JONES, JACOB

JONES, JARVIS | JONES, JASMINIQUE | JONES, JOETERRIS | JONES, KENDELL | JONES, LAMONI | JONES, MADISON | JONES, MARTE | JONES, MARTY | JONES, MICHEAL | JONES, NADIA

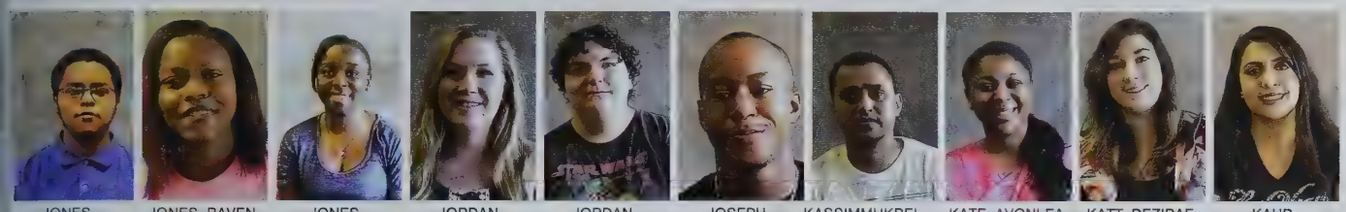

JONES, ORLANDO | JONES, RAVEN | JONES, TAMISHA | JORDAN, ANDREA | JORDAN, CHRISTOPHER | JOSEPH, EDDIELEE | KASSIMMUKBEL, MOHAMMED | KATE, AVONLEA | KATT, DEZIRAE | KAUR, LOVELEEN

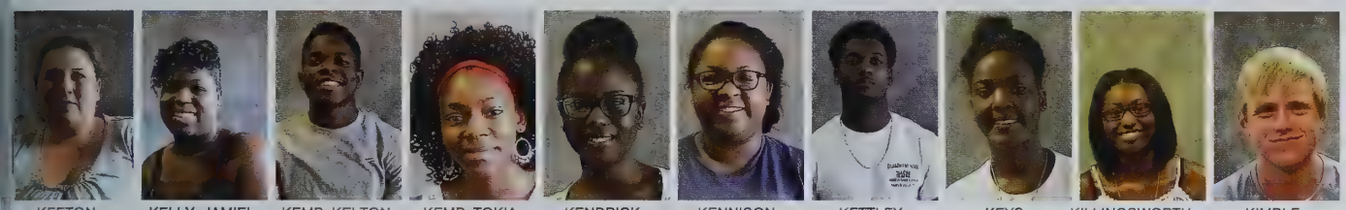

KEETON, STACEY | KELLY, JAMIEL | KEMP, KELTON | KEMP, TOKIA | KENDRICK, SHANIA | KENNISON, MUCAROLREAN | KETTLEY, LADARRIUS | KEYS, MONTERO | KILLINGSWORTH, LESHAWANNA | KIMBLE, ANDREW

KIMBLE, MICHEAL | KING, CANDISS | KING, CHLOE | KING, DOMINIC | KING, JAMES | KING, JASMINE | KING, JORDAN | KING, KARA | KING, KHLOE | KING, REBECCA

KING, REGINALD | KING, SAMUEL | KIRTFIELD, HANNAH | KLEIN, CATHERINE | KNAPP, MORGAN | KNIGHT, DENARIUS | KNIGHT, MADELINE | KOHL, ASHLYNNE | KOONCE, ABBYGAIL | KRAMER, JULIE

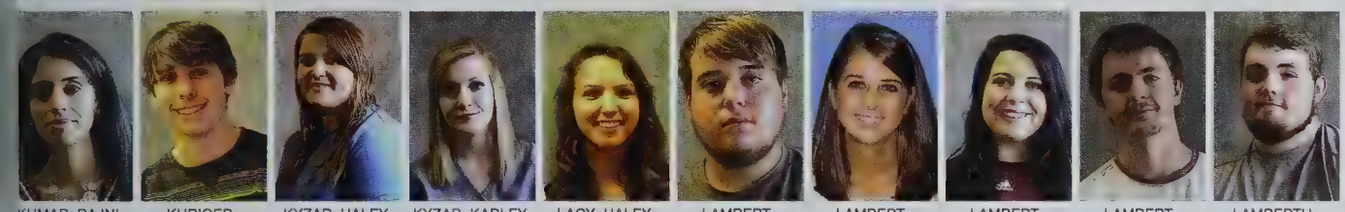

KUMAR, RAJNI | KURIGER, JAMES | KYZAR, HALEY | KYZAR, KARLEY | LACY, HALEY | LAMBERT, DENIS | LAMBERT, EMILY | LAMBERT, KRISTIN | LAMBERT, RYAN | LAMBERTH, ZACHARY

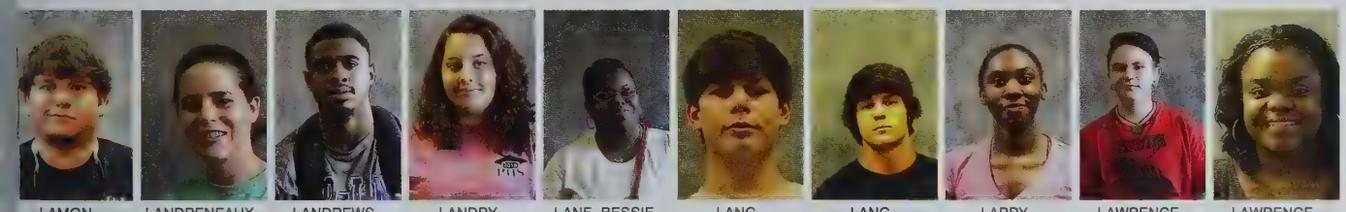

LAMON, JOSHUA | LANDRENEAUX, SAMANTHA | LANDREWS, JAQUARIUS | LANDRY, KATHALEENA | LANE, BESSIE | LANG, BRENNAN | LANG, CHRISTOPHER | LARRY, JASMINE | LAWRENCE, KIRSTIE | LAWRENCE, TASCHE

LEA, ALEXANDER | LEA, ALINA | LEA, ANA | LEA, ANNA | LEA, MACEY | LECOMPTE, MEGAN | LEDET, COURTNEY | LEE, BEN | LEE, ERIC | LEE, LAINE

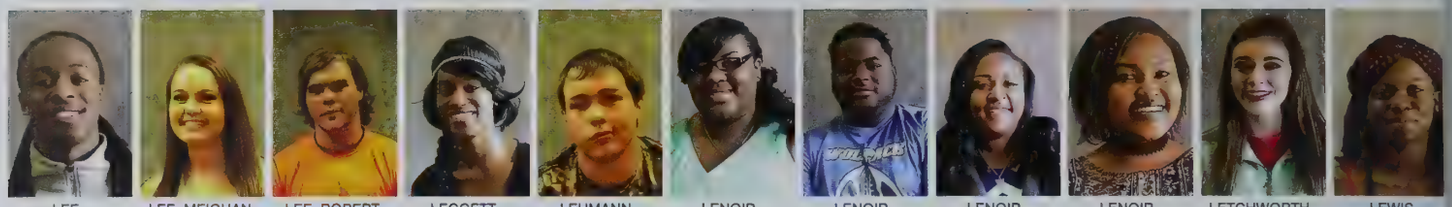

LEE, LAMARCUS | LEE, MEIGHAN | LEE, ROBERT | LEGGETT, SHANIQUE | LEHMANN, PATRICK | LENOIR, ALEXIUS | LENOIR, LAWAYNE | LENOIR, LONNIESHIA | LENOIR, MIKAYLA | LETCHWORTH, CIARA | LEWIS, GABRIYANA

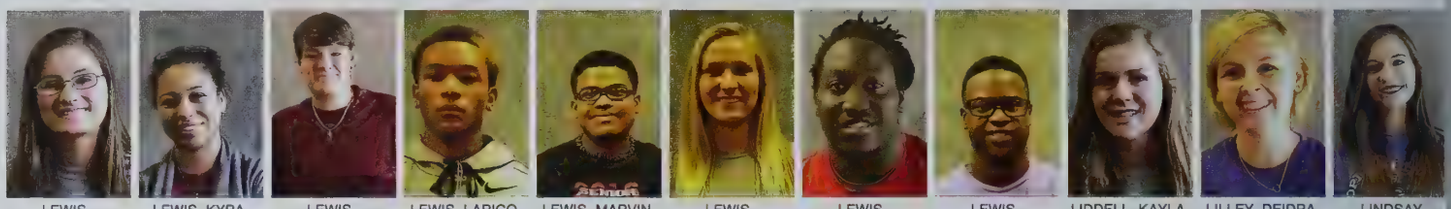

LEWIS, KIMBERLY | LEWIS, KYRA | LEWIS, LANDON | LEWIS, LARICO | LEWIS, MARVIN | LEWIS, MILLANE | LEWIS, NICHOLAS | LEWIS, NICHOLAS | LIDDELL, KAYLA | LILLEY, DEIDRA | LINDSAY, KELSEY

LINDSEY, JOHN | LIPS, EMILY | LISK, TAYLOR | LITTLE, JONATHAN | LIU, JENNY | LIVINGSTON, ALLISON | LOFTIN, BRYCE | LOFTON, ABIGAIL | LOFTON, DEMARQUIS | LOFTON, TAYLOR | LOGGINS, KATRINA

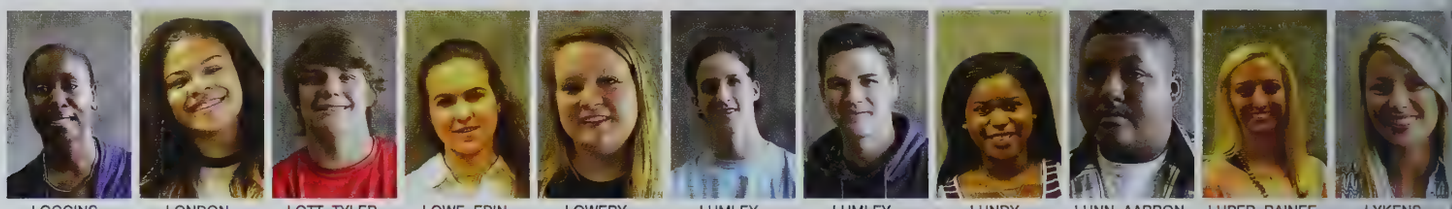

LOGGINS, SALINA | LONDON, RAVEN | LOTT, TYLER | LOWE, ERIN | LOWERY, CALLIE | LUMLEY, BRANDON | LUMLEY, WALTER | LUNDY, LANORA | LUNN, AARRON | LUPER, RAINEE | LYKENS, JESSICA

LYLE, DANIEL | LYLE, DILLON | MACKBEE, LONNIE | MAGEE, ALICCIA | MAGEE, COLTON | MAGEE, ELIJAH | MAGEE, LAUREN | MAGEE, MARQUESE | MAGEE, NATALIE | MAGEE, SAKUMA | MAHAFFEY, ABBEY

MAHER, VALLIE | MAI, JUDY | MALONE, TYLER | MANNING, ADRIANNA | MARKHAM, VIRGINIA | MARLER, MICHAEL | MARLOW, ALEXANDREA | MARPOE, RICHARD | MARTIN, CHAD | MARTIN, JAMES | MARTIN, JAMIE

MARTIN, NOAH | MARTIN, WILLIAM | MARTINEZ, ALFREDO | MASCAGNI, MARY | MASON, ARIYANNA | MASON, HANNAH | MASSEY, KINSASHA | MASSEY, NELLIE | MATHIS, ANNA | MATHIS, JONATHAN | MATHIS, MERCEDES

MATTHEWS, JAQUILA | MAURISCEY, KELVIN | MAXIE, STEVEN | MAXON, EDDIE | MAY, NIKESHA | MAYE, SHEDRIEKA | MCARTHUR, TYRELL | MCBRIDE, DOROTHY | MCBRIDE, SHAKIRA | MCCAFFERY, BOYD | MCCAFFERY, MADISON

MCCAIN, JHONEE
MCCALL, SHYNIECE
MCCARDLE, SAMUEL
MCCAY, KEIAMBER
MCCLELLAN, DYLAN
MCCORMICK, MICHAEL
MCCOY, DAVION
MCCOY, DEANGELO
MCCRAINE, CHEYENNE
MCCRAY, TIFFANY
MCCULLOUGH, KELSIE
MCCULLOUGH, MIRANDA
MCCULLOUGH, RUBY
MCDANIEL, JAYLON
MCDANIEL, LATOYA
MCDOWELL, SHANTELL
MCDUFFEY, JADA
MCGEE, CALEB
MCGEE, JESSIE
MCGEE, RODNEY
MCGEHEE, HERMAN
MCGOWAN, BRALON
MCGOWEN, TIMOTHY
MCGRUDER, CHASITY
MCINNIS, VICTOR
MCKENZIE, NATALIE
MCKINION, DYLAN
MCKINLEY, CANDACE
MCKINZIE, BRIANA
MCKNIGHT, ARIA
MCKNIGHT, KYRA
MCLAURIN, DEVION
MCLAURIN, JERMANY
MCLAURIN, NOAH
MCLEOD, TYLER
MCMANUS, CHELSEA
MCMANUS, JUDITH
MCMULLIN, AMANDA
MCMURRAY, ZACH
MCNAIRY, JOSHUA
MCNAMEE, CORY
MCNICKLES, LADARIUS
MCNULTY, LAZORIAN
MCQUAGE, JAMES
MCQUAGE, KENNETH
MCSWAIN, RACHAEL
MCTAGGART, LANE
MCWILLIAMS, MICHAEL
MEDIATEUR, BETEVYA
MELTON, TJWANA
MIDDLETON, AUSTIN
MIDDLETON, BAILEY
MIDDLETON, PRESTON
MILES, CHARLES
MILLER, KEITH
MILLER, MATTHEW
MILLS, CAROLINE
MILLSAP, KENDRIA
MINNIEFIELD, JOSEPH
MINTER, JARESHA
IZE, AUTUMN
MOAK, AUSTIN
MOAK, PHILLIP
MOBLEY, DERINESHA
MOFFETT, WILLIAM
MOHON, WESLEY
MONTANO, RAY
MONTGOMERY, AUSTIN
MONTGOMERY, DUSTIN
MONTGOMERY, JACI
OONEY, ALEX
MOONEY, ELIZABETH
MOORE, HANNAH
MOORE, JAVIEN
MOORE, KENNEDY
MOORE, PHILLIP
MOORE, SHANNON
MOORE, TRAVEZ
MORACE, ZACHARY
MORDECAI, MATTHEW

MOREA, HANNAH | MOREMAN, WILLIAM | MORGAN, DANIELLE | MORGAN, JACOB | MORGAN, KAYLYN | MORRIS, CHARLES | MORRIS, ISABEL | MORRIS, LAUREN | MORRIS, RACHEL | MOSES, CHLOE | MOSLEY, MADISON

MULLINS, ALLI | MULLINS, MADELINE | MULLINS, PEYTON | MULLINS, VIRGINIA | MUNN, MARY | MURPHY, PEYTON | MURRAY, TRAVEON | MURRY, MARQUAN | MYERS, ALICIA | NARESH, NILAY | NATIONS, CARLIN

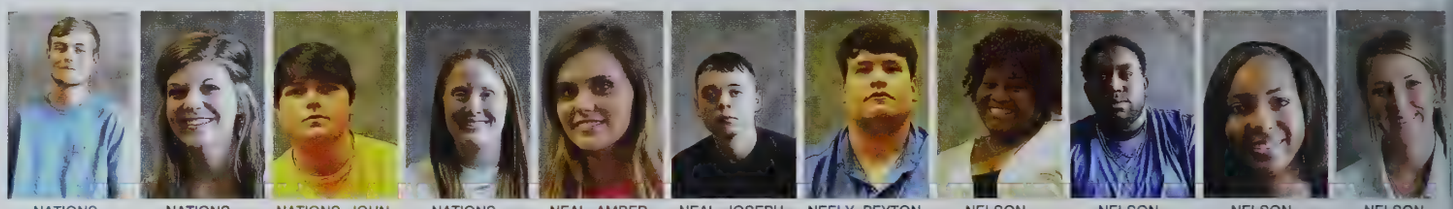

NATIONS, DANIEL | NATIONS, EMILY | NATIONS, JOHN | NATIONS, KASEA | NEAL, AMBER | NEAL, JOSEPH | NEELY, PEYTON | NELSON, DANIELLE | NELSON, JOSEPH | NELSON, KRHISTYN | NELSON, MARIUM

NELSON, MONISHA | NELSON, SECOURTNEY | NELSON, TREVEON | NEVELS, FREDDIE | NEWELL, ASHLEY | NEWELL, KERRI | NEWELL, TARONEA | NEWMAN, HANNAH | NEWSOM, AMIE | NEWSOM, LAKERA | NEWTON, ZARIA

NICHOLS, ALEXIS | NIX, JOHN | NIXON, ERIN | NOBLE, JONATHAN | NORALS, TRAVIS | NORTON, MEGAN | NORTON, RACHEL | NORTON, WILLIAM | NOWORYTA, SHELLEY | NUCKLES, LAUREN | OATIS, JACQULINE

ODOM, AUSTIN | ODOM, RACHEL | ODOMS, SHELLDREONNA | OFLYNN, AUSTIN | OGDEN, MADALYN | OQUINN, BRIANTA | OQUINN, CHRIS | OQUINN, KATELYNN | ORDERS, SWAYZE | ORGERON, JUSTICE | ORORKE, MICHAEL

OSORIO, JUAN | OWENS, DAMARIO | OWENS, TYREE | OZBORN, BENJAMIN | PAGE, GEORGE | PAGE, KONIKA | PALMER, JACEE | PALMER, JAMES | PARKER, LOUIS | PARKER, NICHOLAS | PARNELL, CAMBRY

PARSONS, AMBER | PATEL, KRINABEN | PATTERSON, JAMARCUS | PATTERSON, LORETHA | PATTERSON, THOMAS | PATTY, KAREN | PEARCE, SARESA | PEAVEY, BAILEY | PELL, KELSEY | PENDLETON, SHANNON | PEOPLES, ANTONIO

PERRY, MATTHEW | PETTIGREW, JASON | PHELPS, BROOKE | PHILLIPS, CALEB | PHILLIPS, COLBY | PHILLIPS, DANIEL | PHILLIPS, DAVID | PHILLIPS, KELLY | PHILLIPS, VINCENT | PHILLIPS, WHITNEY

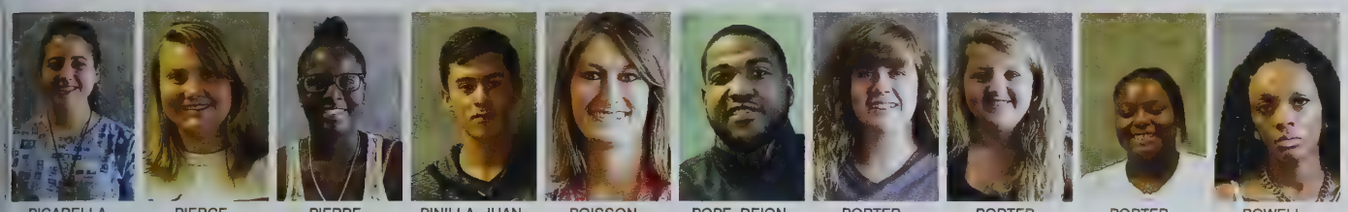

PICARELLA, ANGELA | PIERCE, TAYLOR | PIERRE, ELEXSIS | PINILLA, JUAN | POISSON, BRITTNEY | POPE, DEION | PORTER, JULIANNA | PORTER, KENSEY | PORTER, STACEY | POWELL, DANESHIA

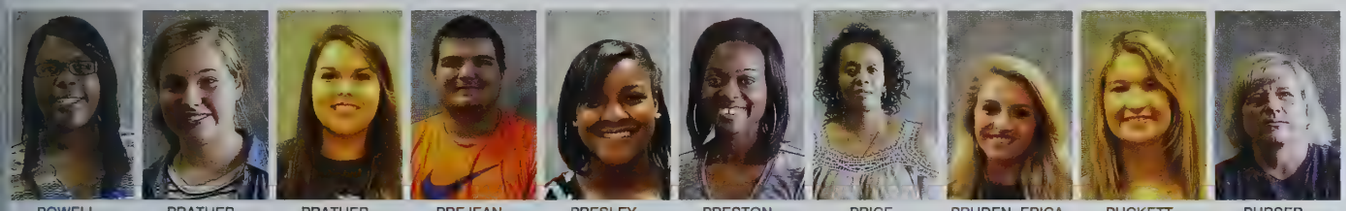

POWELL, TYISHA | PRATHER, ASHTAN | PRATHER, LOGAN | PREJEAN, AUSTIN | PRESLEY, SHATAVIA | PRESTON, LACHASITY | PRICE, CYNTHIA | PRUDEN, ERICA | PUCKETT, CAROLINE | PURSER, RANDALL

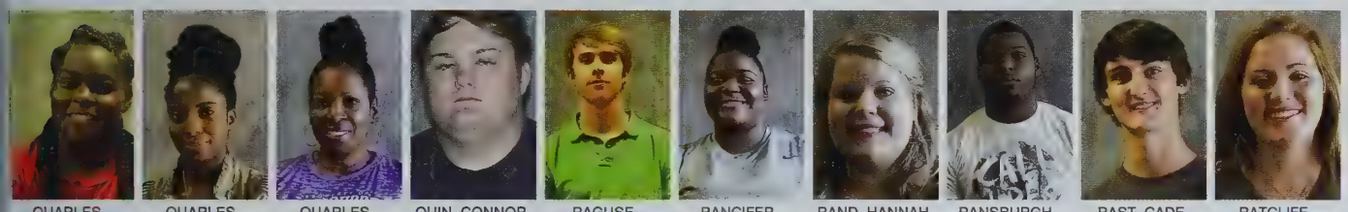

QUARLES, CHANTEL | QUARLES, SCALIA | QUARLES, THERESA | QUIN, CONNOR | RAGUSE, JONAS | RANCIFER, DAMEDA | RAND, HANNAH | RANSBURGH, CARLOS | RAST, CADE | RATCLIFF, SUSANNA

RATCLIFF, ZARIA | RAWLS, JAMES | RAWLS, WILLIAM | RAWSON, MORGAN | RAYBORN, AARON | RAYBORN, ZACHARY | READY, DANNY | REDD, DESTINY | REDD, LEVI | REDD, MAKENNAH

REED, JORDAN | REED, QUADARIUS | REED, THOMAS | REED, TIESHA | REESE, DARRELL | REESE, DYCELIOUS | REGAN, AARON | REGGANS, DONAVAN | REID, JADE | RENFROE, JOEL

RENFROE, LACI | RENNER, LINDSAY | REYNAUD, REESE | REYNOLDS, DEAMBER | REYNOLDS, SARAH | REYNOLDS, TONI | RHINEHART, KRISTEN | RHOADS, KAITLYN | RHOADS, MEGYN | RHODES, KEEJALAH

RHODES, MARKEISHA | RHYMES, KIANA | RHYMES, TATAYANA | RIALS, ASHTON | RICH, JACOB | RICHARDS, SHAMINA | RICHARDSON, CAITLYN | RICHARDSON, JAVIAN | RICHARDSON, TRACY | RICHMOND, REIGAN

RIDDELL, KATIE | RILEY, CHRISTOPHER | RILEY, EDITH | RITCHIE, MACKENZIE | ROBBINS, LEONAE | ROBERSON, ANDREA | ROBERTS, HANNAH | ROBERTS, HEATHER | ROBERTS, JACKSON | ROBERTS, JACKSON | ROBERTS, SUMMER

ROBERTSON, AMANDA | ROBERTSON, TIMAURI | ROBINSON, BASIL | ROBINSON, JIMMY | ROBINSON, KIANNA | ROBINSON, KIERA | ROBINSON, SARAH | ROBISON, TAYLOR | RODRIGUEZ, ANTHONY | ROGERS, BARRI | ROGERS, JAMES

ROGERS, LANE | ROGERS, MONTANA | ROGES, FRANCOIS | ROLLINS, ALEC | ROLLINS, CALVIN | ROOT, BAILEY | ROPER, NATALIE | ROSE, BRITTANY | ROSS, ANNIE | ROSS, OLIVIA | ROUNDS, TATIANA

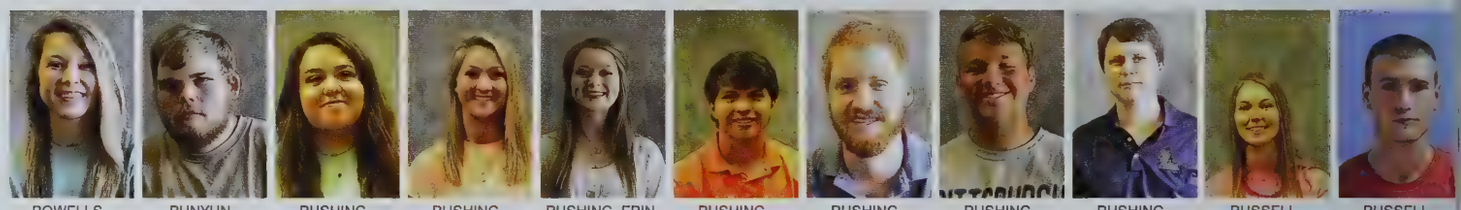

ROWELLS, NIKKI | RUNYUN, BRYCE | RUSHING, ALYSSA | RUSHING, ANNA GRACE | RUSHING, ERIN | RUSHING, JAYDEN | RUSHING, MATTHEW | RUSHING, ROGER | RUSHING, WILLIAM | RUSSELL, ALEXANDRIA | RUSSELL, BILLY

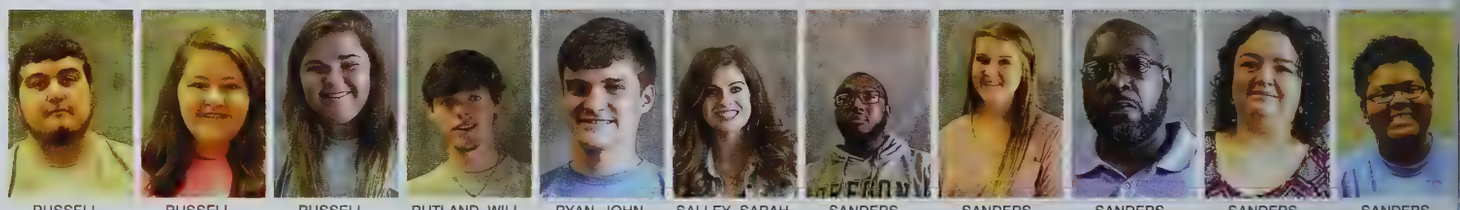

RUSSELL, CLAYTON | RUSSELL, MADISON | RUSSELL, MANDY | RUTLAND, WILL | RYAN, JOHN | SALLEY, SARAH | SANDERS, ANTONIO | SANDERS, BREANNA | SANDERS, COREY | SANDERS, LINDA | SANDERS, MONTORIA

SANDERS, VIRGIL | SANDIFER, AMANDA | SANDIFER, HAMILTON | SANDIFER, JONERICA | SANFORD, TAYLOR | SANTOS, SARENA | SASSER, HUNTER | SAVOIE, JONNA | SCAFIDEL, EMILY | SCARBOROUG H, DESTINY | SCHEPERS, STEVEN

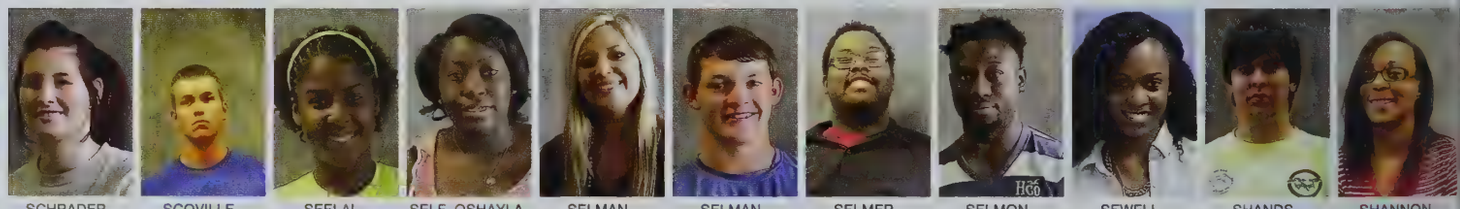

SCHRADER, KAYLA | SCOVILLE, MATTHEW | SEELAL, ASHLEY | SELF, OSHAYLA | SELMAN, ASHLEY | SELMAN, MATTHEW | SELMER, DEMETRI | SELMON, BENARD | SEWELL, KELSEY | SHANDS, ROBERT | SHANNON, ANNE

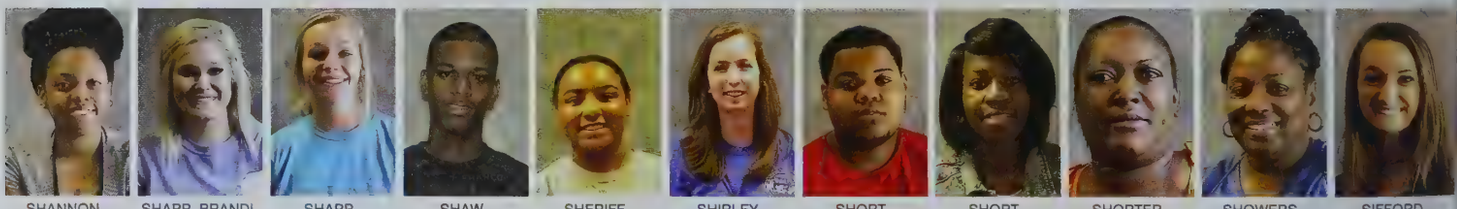

SHANNON, KAYLA | SHARP, BRANDI | SHARP, BRITTANY | SHAW, BRANDON | SHERIFF, AMBER | SHIRLEY, REBEKAH | SHORT, JAMARICK | SHORT, JANEISHA | SHORTER, SHARLETTE | SHOWERS, BRENDA | SIFFORD, BALEIGH

SIGREST, BLAKE | SILLS, MATTHEW | SIMMONS, WILLIAM | SINCLAIR, SHAMBRIA | SINGLETON, AMANDA | SLAUGHTER, RANDY | SMITH, ABBIGAIL | SMITH, ALEXUS | SMITH, ANNA | SMITH, APRIL

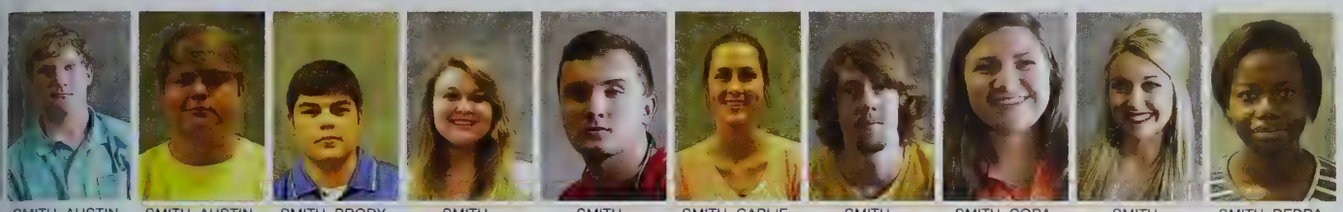

SMITH, AUSTIN | SMITH, AUSTIN | SMITH, BRODY | SMITH, CAILEIGH | SMITH, CAMERON | SMITH, CARLIE | SMITH, CONNOR | SMITH, CORA | SMITH, DEANNA | SMITH, DEDRA

SMITH, DEMARCUS | SMITH, DIAMOND | SMITH, DYLAN | SMITH, DYLAN | SMITH, ENRIQUE | SMITH, ERNEST | SMITH, GRAHAM | SMITH, HANNAH | SMITH, HANNAH | SMITH, JAQRIUS

SMITH, JASHIA | SMITH, JAYLEN | SMITH, JEREMY | SMITH, JOHN | SMITH, JOSHUA | SMITH, JOSHUA | SMITH, JUSTIN | SMITH, KAITLYN | SMITH, KATRINA | SMITH, KAYLA

SMITH, KAYLAN | SMITH, KAYLEE | SMITH, KAYTLYN | SMITH, KENZIE | SMITH, KIRK | SMITH, KODY | SMITH, LEONA | SMITH, LESLIE | SMITH, MAKEIRAH | SMITH, MALLORY

SMITH, MARY | SMITH, MOLLIE | SMITH, MYIA | SMITH, NICHOLAS | SMITH, QUAMEKA | SMITH, RAIGAN | SMITH, REBECCA | SMITH, REECE | SMITH, RHONDA | SMITH, RICHARD

SMITH, RYAN | SMITH, SHAMELIA | SMITH, SHANNON | SMITH, SHONIECE | SMITH, STEVEN | SMITH, TOMAS | SMITH, TYLER | SMITH, TYLER | SMITH, WALKER | SMITH, WILLIAM

SMITH, ZACHARY | SNAZELLE, TAYLOR | SNEED, ARIYANNA | SNELL, JARIUS | SOUTH, CALEB | SPANN, BRANDON | SPANN, BRENTON | SPEAKS, MARY | SPEAR, CHRISTOPHER | SPEIGHTS, ANNA

SPOONER, MARGARET | SPRING, ADDIE | SPRING, TAYLOR | STAFFORD, STEPHEN | STAMPS, ROBYN | STANLEY, CARLY | STAPLETON, SIDNEY | STARKS, JAMECIA | STARKS, MONIQUE | STATHAM, IREION | STEEN, HOLLY

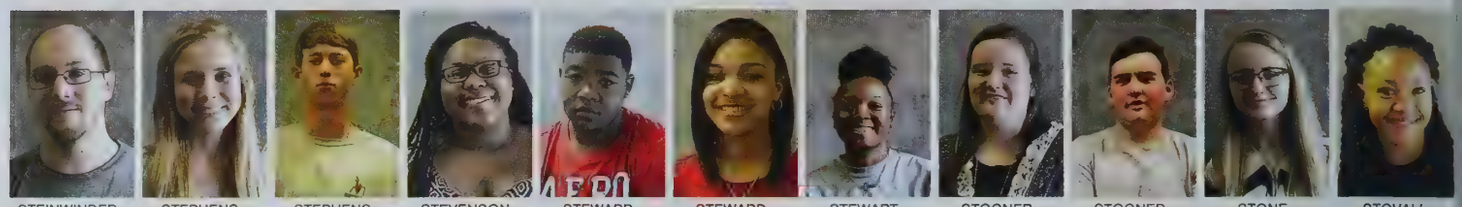

STEINWINDER, PHILIP | STEPHENS, CAROL | STEPHENS, JOSHUA | STEVENSON, ALLISON | STEWARD, KYRIS | STEWARD, LATRECE | STEWART, KADEJA | STOGNER, ABBEY | STOGNER, TIMOTHY | STONE, HANNAH | STOVALL, ALEXIS

STOVALL, GLORIA | STRANGE, KAYLA | STRICKLAND, KYLE | STROUD, ERIN | STUART, KIMBERLY | SUBLETT, GRIFFIN | SUGGS, CHRISTIAN | SULLIVAN, DEANNA | SULLIVAN, JOHN | SULLIVAN, VICTORIA | SUTTON, DAJOUR

SUTTON, TRACEY | SWAIN, SUSAN | SWEAT, SHAQUAN | SWINGTON, JADAREA | SWOPES, ISAIAH | TARVER, LACIE | TATE, DAVIDA | TATE, DEYONNA | TATE, SCOTTIE | TAYLOR, CARLISA | TAYLOR, JOSIE

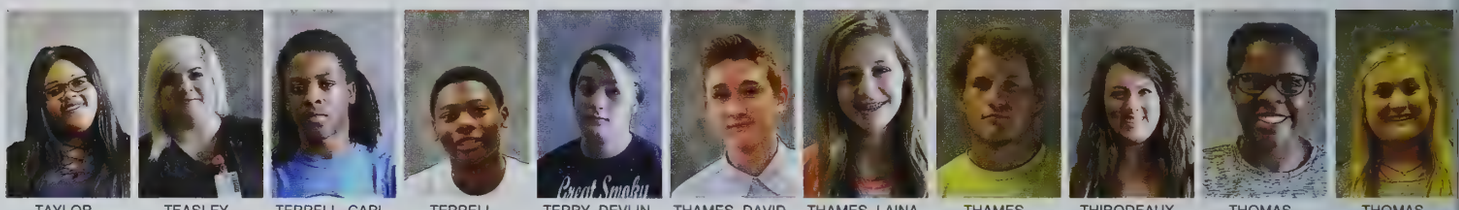

TAYLOR, KEANDREA | TEASLEY, RACHEL | TERRELL, CARL | TERRELL, TAVORIS | TERRY, DEVLIN | THAMES, DAVID | THAMES, LAINA | THAMES, LOGAN | THIBODEAUX, HALEY | THOMAS, ALEXSUNDRIA | THOMAS, ASHLEY

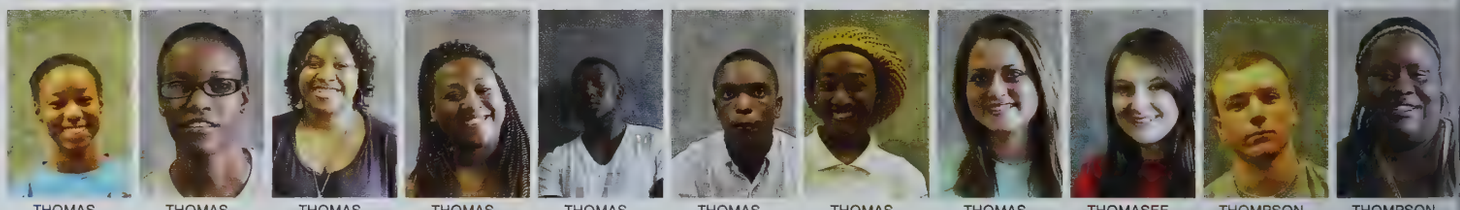

THOMAS, AYSHA | THOMAS, CHANTEGRA | THOMAS, GABRIELLE | THOMAS, JAMEIOUS | THOMAS, KELVIN | THOMAS, SAMUEL | THOMAS, SHAIRESE | THOMAS, STARR | THOMASEE, AHNA | THOMPSON, BENJAMIN | THOMPSON, EBONY

THOMPSON, HAILEE | THOMPSON, JAQUAZIAN | THOMPSON, JOHNNY | THOMPSON, JOSHUA | THOMPSON, PHILLIP | THOMPSON, STEPHEN | THOMPSON, TABITHA | THORNHILL, LEAH | THORNTON, ALEX | THORNTON, MARY | THORNTON, OLIVIA

THURMAN, ANNE | THURMAN, WILLIAM | TIBBS, ROBERT | TIERCE, GREGORY | TILLMAN, AALIYAH | TILLMAN, NYJA | TIPTON, MYLES | TOBIAS, CHARITA | TOBIAS, DERELL | TOWNSEND, SHKERIN | TRAXLER, ROBERT

TRULL, AUSTIN
TURNAGE, CHRISTIAN
TURNAGE, PEYTON
TURNER, CHRISTIANA
TURNER, KAISHA
TURPIN, MCKENZI
TWINER, BROOKLYN
TWINER, EMILY
TWINER, JAMES
TYNER, ASONDRA
UPTON, ELIZABETH
VALENCIA, DAVID
VANIER, ANNA
VANLANDINGHAM, ASHLEY
VANNORMAN, KAITLYN
VARGAS, LAURA
VAUGHN, AARIQ
VAUGHN, ALAYSHA
VAUGHN, AURIANNA
VERDIN, HEATHER
VERUCCHI, KATHERINE
VIRGEN, RANEY
VROMAN, ETHAN
WADE, JOHN
WAGES, BRANDI
WALDEN, ANGELA
WALKER, ALICE
WALKER, ALISHA
WALKER, AMY
WALKER, ASHLEY
WALKER, LACEY
WALKER, LONI
WALL, XAVIER
WALLACE, AMBER
WALLACE, CHRISTOPHER
WALLACE, CODY
WALLACE, DESTINY
WALLACE, JESSICA
WALLACE, SANTONIO
WALLEY, ALLISON
WALLIS, MORGAN
WALTERS, LINDSEY
WARD, JACOB
WARE, BRETT
WARREN, SHELAH
WASHINGTON, ELEENIA
WASHINGTON, LEXAVION
WASHINGTON, MEOSHIA
WASHINGTON, QUNETTA
WASHINGTON, STACY
WATKINS, CLYDANASTRIA
WATSON, ANDREW
WATSON, ASHLEY
WATSON, CAMERON
WATSON, ELBERT
WATTS, TYLER
WATTS, WILLIAM
WEATHERALL, JEMARCUS
WEATHERSBY, ERICA
WEATHERSBY, NAOMI
WEEKS, DANIEL
WELCH, BRIANNA
WELLS, CHARLIE
WELLS, TONY
WEST, CYNTHIA
WEST, KAITLYN
WESTERFIELD, KINLEY
WHEELER, ALLEN
WHITE, ALESIA
WHITE, HAYDEN
WHITE, JACK
WHITE, JACOB
WHITE, KYANTE
WHITE, LANCE
WHITE, MARY
WHITE, MONTANNA
WHITE, MORGAN
WHITE, PEYTON
WHITE, SHELBY
WHITE, WESLEY

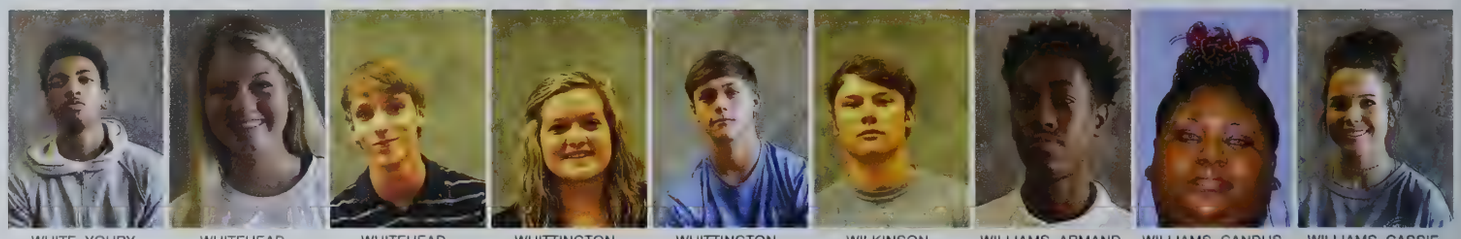

WHITE, YOURY | WHITEHEAD, MACKENZIE | WHITEHEAD, TANNER | WHITTINGTON, JADE | WHITTINGTON, KYLE | WILKINSON, CONNER | WILLIAMS, ARMAND | WILLIAMS, CANDUS | WILLIAMS, CASSIE

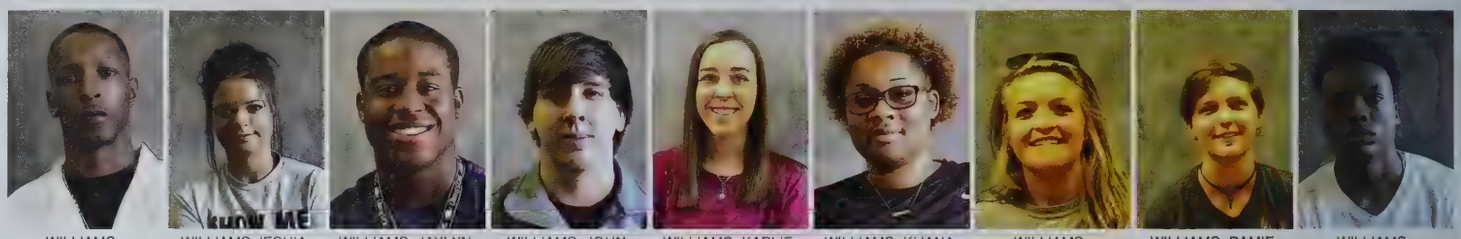

WILLIAMS, CHRISTOPHER | WILLIAMS, IESHIA | WILLIAMS, JAYLYN | WILLIAMS, JOHN | WILLIAMS, KARLIE | WILLIAMS, KIJANA | WILLIAMS, MADISON | WILLIAMS, RAMIE | WILLIAMS, RHOYKEYVEYOHN

WILLIAMS, TENAYA | WILLIAMS, TREMESHIA | WILLIAMS, ZAKIYA | WILLIAMSON, ANDY | WILLIAMSON, BENJAMIN | WILLIAMSON, CHEYENNE | WILLINGHAM, SAMANTHA | WILSON, AHSAKI | WILSON, ANNA

WILSON, DAMEYUME | WILSON, DARRIAN | WILSON, JAMARIOUS | WILSON, JOHN | WILSON, PAUL | WILSON, SARAH | WILSON, SHELBY | PHOTO UNAVAILABLE WILSON, SOPHIE | WINGARD, RACHAEL

WOLFE, HAYLEY | WOODARD, TRANEAR | WOODBERRY, JORDAN | WOODHAM, ALLY | WOODS, ISAIAH | WOODS, TARON | WRIGHT, ETHAN | WRIGHT, JENNIFER | WRIGHT, JOHN

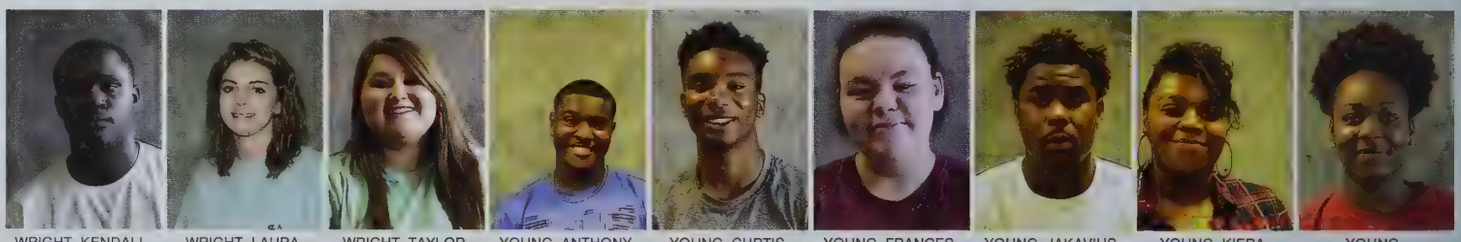

WRIGHT, KENDALL | WRIGHT, LAURA | WRIGHT, TAYLOR | YOUNG, ANTHONY | YOUNG, CURTIS | YOUNG, FRANCES | YOUNG, JAKAVIUS | YOUNG, KIERA | YOUNG, QUINSHONNA

ZIMMERMAN, JOSEPH | ZIMMERMAN, ZEKE | ZUMBRO, NICHOLAS | ZUMBRO, SAVANNAH | ZUMBRO, SCARLET | ZUNIGA, RUBY

MULLEN
MANIACS

WOLVES

values.
Mississippi Community & Junior Colleges

FORD

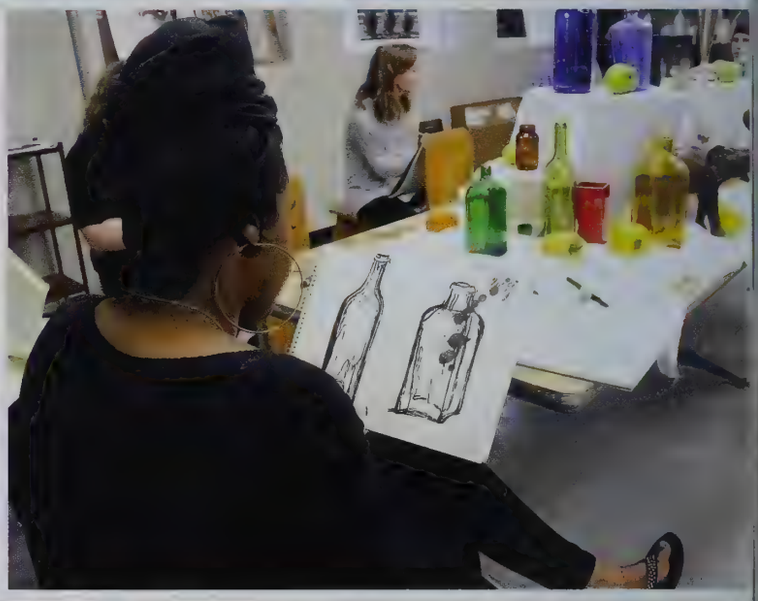

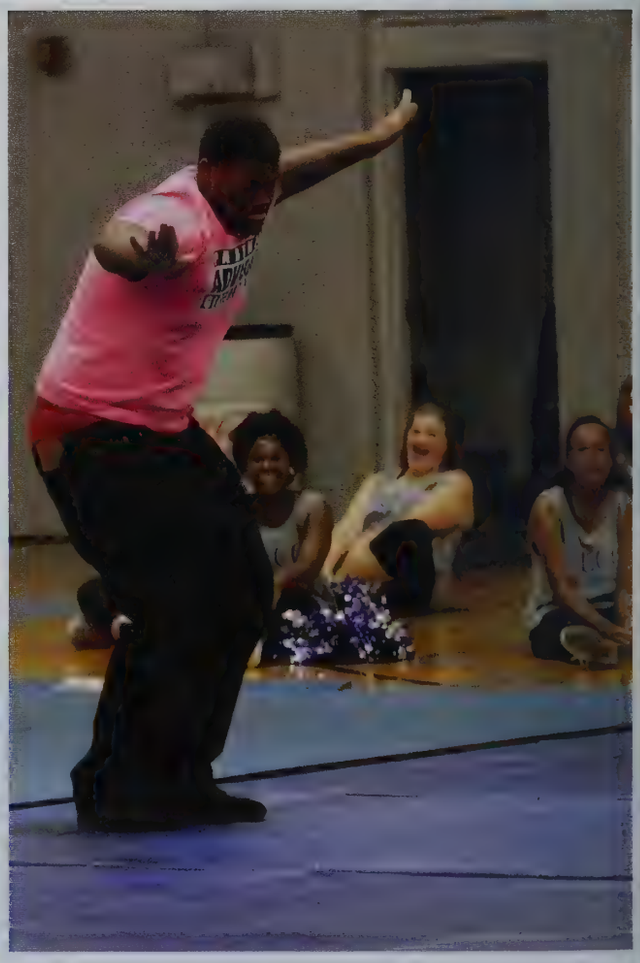

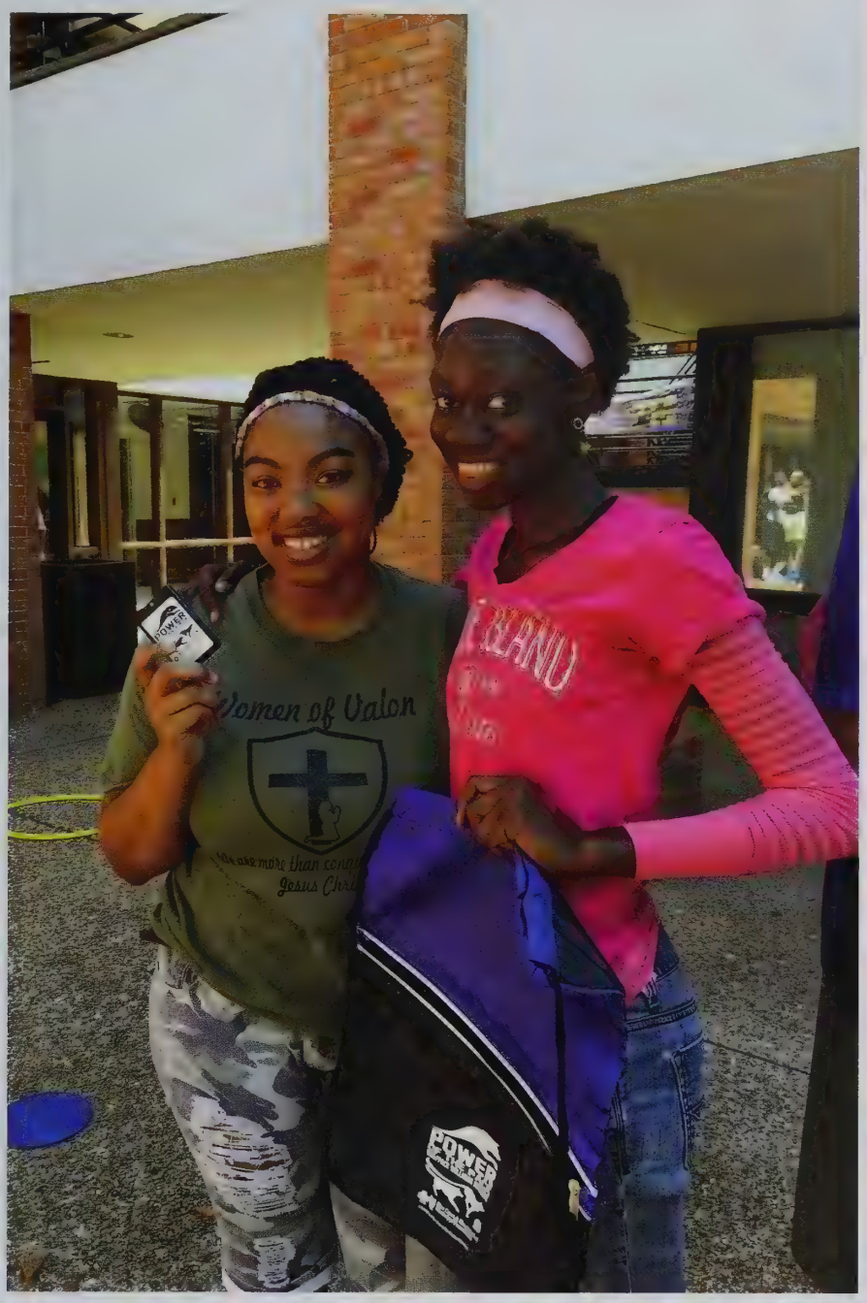

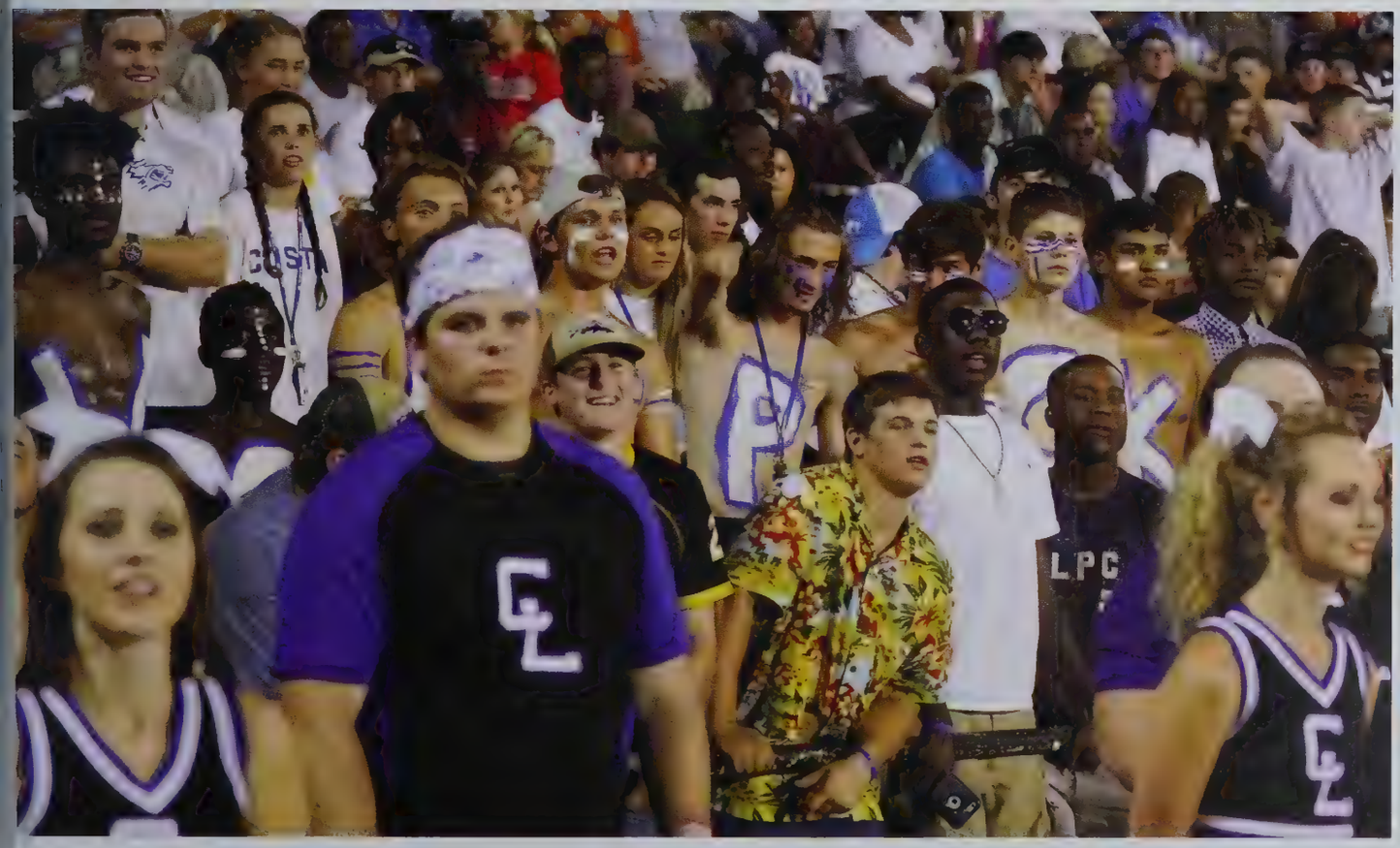

Students | Wesson Campus

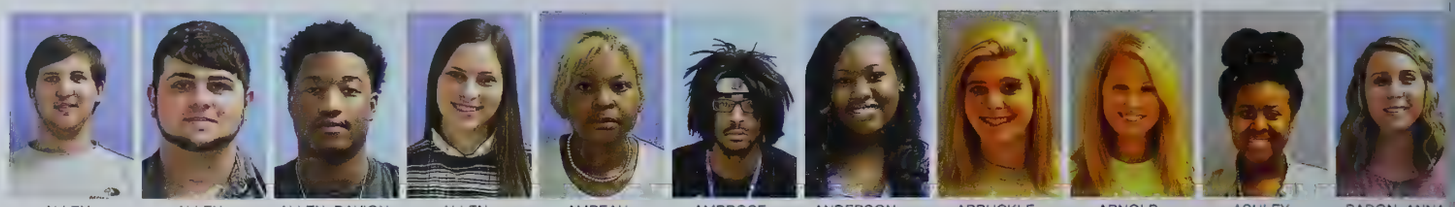

ALLEN, ANDREW | ALLEN, CHRISTOPHER | ALLEN, DAVION | ALLEN, MIRANDA | AMBEAU, TARSHA | AMBROSE, AUSTIN | ANDERSON, CHARNACYIA | ARBUCKLE, WHITNEY | ARNOLD, ANDREA | ASHLEY, AREYANNA | BADON, ANNA

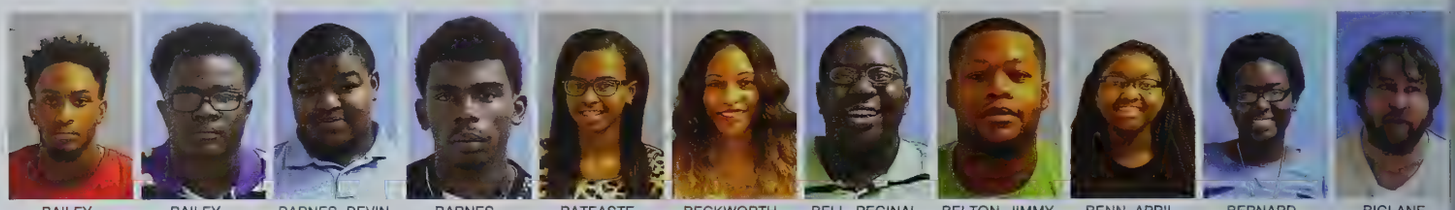

BAILEY, CEDARIUS | BAILEY, DEVARLOS | BARNES, DEVIN | BARNES, GARRVIN | BATEASTE, MARKEDA | BECKWORTH, T'ANGELEK | BELL, REGINAL | BELTON, JIMMY | BENN, APRIL | BERNARD, ALICIA | BIGLANE, JAMES

BINDON, DESMOND | BOLDEN, RITA | BONDS, AALIYAH | BONDS, MANUEL | BOSMAN, DRASHUNNA | BRADFORD, ROBERT | BRADFORD, SUSAN | BRADFORD, TRAVEZ | BRADLEY, CRAIG | BRADLEY, PRINCESS | BRADSHAW, DWIGHT

BRADY, REIKO | BRASWELL, DEREK | BRINKLEY, KESHAWN | BROOKS, JOHN | BROWN, JOSHUA | BRUMFIELD, BRIANA | BUCKLES, CIERRA | BUCKLES, DEONTAE | BUTLER, BEATRICE | BUTLER, CRISHONDRA | BUTLER, DIANE

BUTLER, MARTEKA | BUTLER, WAYNE | BYNUM, CHRISTINE | BYRNE, BRYAN | BYRNE, JESSICA | CAIN, JAYLYN | CALCOTE, JACE | CALHOUN, JAYLAN | CALHOUN, KIERANI | CALVIN, DEANDRANIQUE | CAMERON, TIJUAN

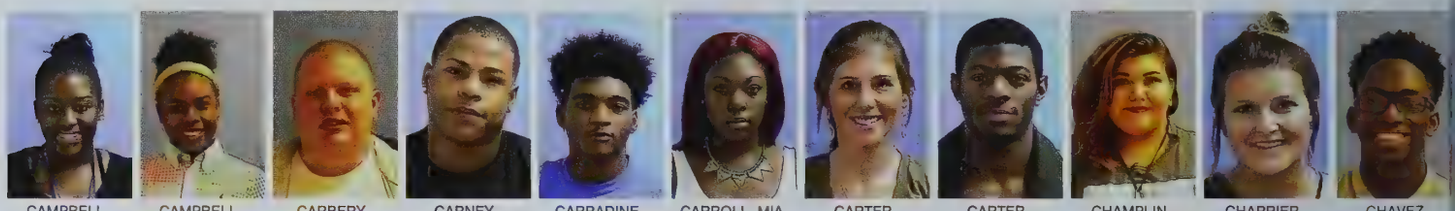

CAMPBELL, DASIA | CAMPBELL, DESTINEE | CARBERY, ALEXANDER | CARNEY, CHRISTOPHER | CARRADINE, MICHAEL | CARROLL, MIA | CARTER, JENNIFER | CARTER, TERRION | CHAMPLIN, SOMER | CHARRIER, MONICA | CHAVEZ, DEVYON

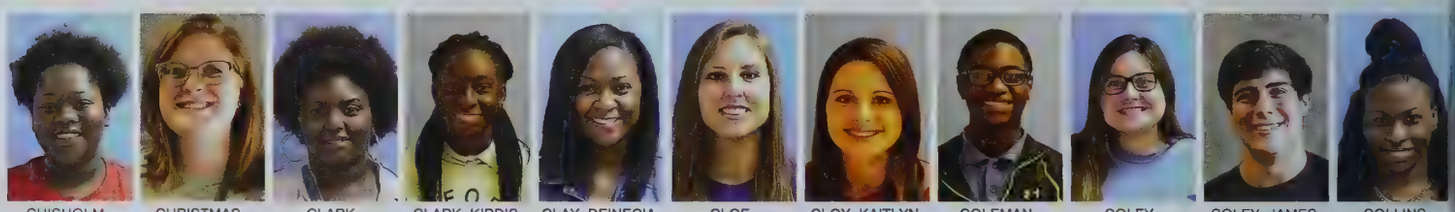

CHISHOLM, GRANESHIA | CHRISTMAS, AMBER | CLARK, KIMBERLY | CLARK, KIRDIS | CLAY, DEINECIA | CLOE, ALEXSANDRA | CLOY, KAITLYN | COLEMAN, AARON | COLEY, ALEXIUS | COLEY, JAMES | COLLINS, LAJALIA

COOKS, RUBY | COSBY, DARYL | COSEY, TARAVION | COULSTON, JONATHON | COX, HANNAH | COX, MICHAEL | CROCKETT, SEAN | CUMMINGS, ALLEN | CUNNINGHAM, MATTHEW | DAVIS, BIANCA | DAVIS, REYHAN

DAVIS, SAMMY | DAVIS, TAVARRES | DAY, JARRETT | DAY, JUDY | DAY, WILLIE | DEMBY, BRADLEY | DENT, JHANASIA | DENT, NIGEL | DEVENING, JULIA | DICKENS, JERMEAKA

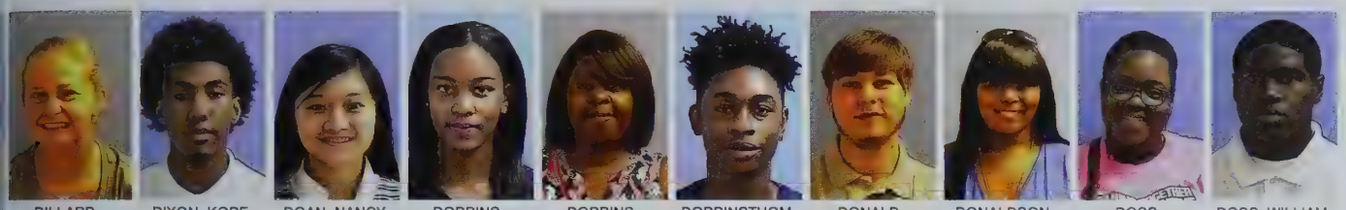

DILLARD, ABAGAIL | DIXON, KOBE | DOAN, NANCY | DOBBINS, JA'KEYLA | DOBBINS, MAVIS | DOBBINSTHOMAS, T'UANTE | DONALD, MURRAY | DONALDSON, KIARA | DOSS, MARTRESIA | DOSS, WILLIAM

DOSSETT, BRENT | DRAKE, DOMINIQUE | DUNIGAN, MARCUS | EALEY, JADELIA | EIDT, JAMES | ELLIS, DONALD | ELLIS, MONIQUE | EVANS, ALVIA | EVANS, ASHLEE | EVANS, BRITTNEY

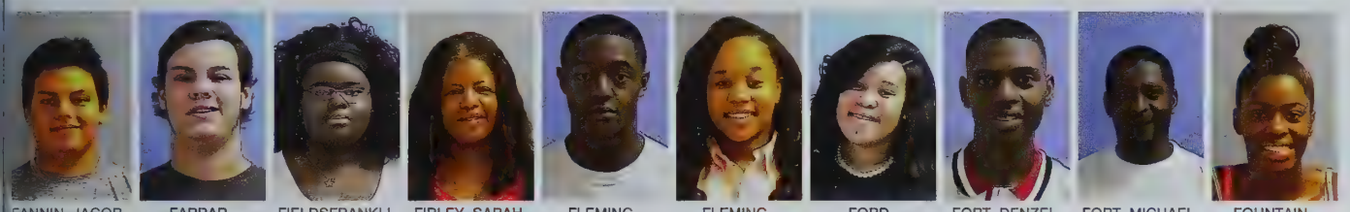

FANNIN, JACOB | FARRAR, BRAXTON | FIELDSFRANKLIN, AMINA | FIRLEY, SARAH | FLEMING, JAYLEN | FLEMING, ZANQUISHA | FORD, SHANEKA | FORT, DENZEL | FORT, MICHAEL | FOUNTAIN, LADASHA

FOUNTAIN, MACKALA | FREEMAN, ALLISON | FRISBY, AALIYIAH | GAINES, CAYMEN | GAINES, KEISHON | GAINES, WARDELL | GALBREATH, DYLAN | GALTNEY, TIKEYA | GARNER, KASIM | GARRITY, DANIEL

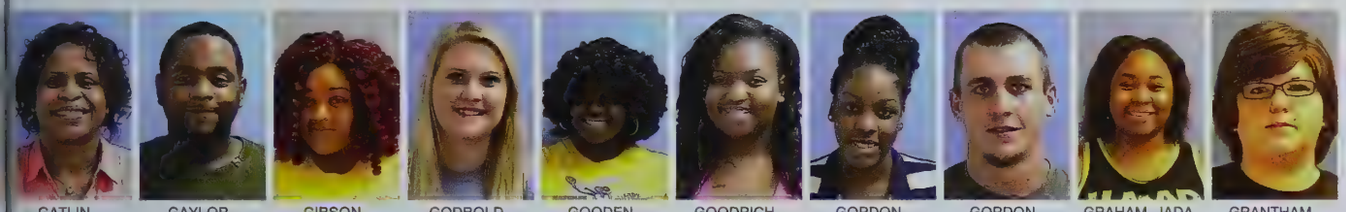

GATLIN, SHANNON | GAYLOR, JUSTIN | GIBSON, DEONIA | GODBOLD, SARAH | GOODEN, DAHALIA | GOODRICH, ROYNEDRA | GORDON, CRYSTAL | GORDON, DAVID | GRAHAM, JADA | GRANTHAM, MEAGAN

GRAYSON, LAKISHA | GREEN, BRANDY | GREEN, CANDACE | GREEN, DETEARIA | GREEN, GERMARI | GREEN, JAYLAN | GREEN, SHANNEL | GREEN, SHAUNEA | GREEN, TIFFINEY | GREENE, JUSTIN

GRIFFIN, JASMIN | HALL, ASHLEY | HALL, CASEY | HALL, KEJUANA | HAMILTON, JACOB | HAMILTON, JORDAN | HAMMETT, DEVONCIA | HANEY, KAMERON | HANEY, KAYSEE | HARGRAVE, JIMYA

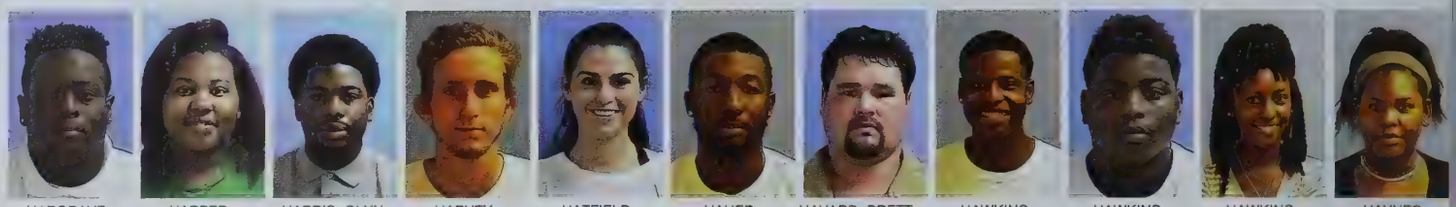

HARGRAVE, ROBERT | HARPER, KIERRA | HARRIS, GLYN | HARVEY, JACOB | HATFIELD, KIRSTY | HAUER, MICHAEL | HAVARD, BRETT | HAWKINS, JUAN | HAWKINS, RESHARD | HAWKINS, SHAMONA | HAYNES, TAQUISHA

HENCE, DEBRA | HERRON, BOBBY | HICKS, JOHN | HILL, CYNECIA | HILL, JEFFERY | HOGGATT, SAM | HOLLINS, MARY | HOLMES, KEJARRVIS | HOWARD, MARTINIQUE | HOWELL, ORIANNA | HOWINGTON, JACOB

HOWINGTON, MAECY | HUDSON, CONNOR | HUDSON, LINDSEY | HULL, EMERALD | HUNT, DAKOTA | HURST, KIMBERLY | HUTCHINS, MARTAVIOUS | ISHMAN, DOMINIQUE | JACKSON, BRIAN | JACKSON, DEQUATARRIUS | JACKSON, EARL

JACKSON, HANNAH | JACKSON, KEONTRYE | JACKSON, KIERSTEN | JACKSON, MATTHEW | JACOBS, BECKY | JAMES, BRALON | JAMES, DASHA | JAMES, KELSEY | JOHNESE, CHANDLER | JOHNSON, ALEXIS | JOHNSON, ANJELICA

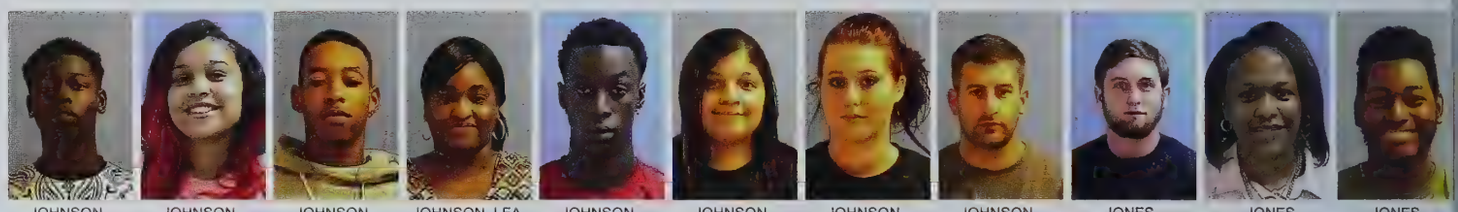

JOHNSON, FREDRICK | JOHNSON, JERRICA | JOHNSON, KEVIN | JOHNSON, LEA D'ATRA | JOHNSON, MICHAEL | JOHNSON, ROSA | JOHNSON, SHIELA | JOHNSON, WILLIAM | JONES, BRADLEY | JONES, BRITTANY | JONES, CAMERON

JONES, DEVONTE | JONES, KAITLIN | JONES, LATIRA | JONES, STEPHANIE | JONES, TYRELL | JONES, ZACHARY | JORDAN, MARGARET | KELLY, DOLVIN | KENNEDY, DARLENE | KING, JADARIUS | KING, JOHNATHAN

KIRBY, MAGGIE | KNIGHT, ANYAH | KNIGHT, GARY | KNIGHT, JOSEPH | KUNKLE, KENDRICK | LAMBERT, ANGELA | LANDERS, GARRETT | LARA, GEOVANI | LEE, BRENDAN | LENOIR, DESTINY | LESSLEY, JAMES

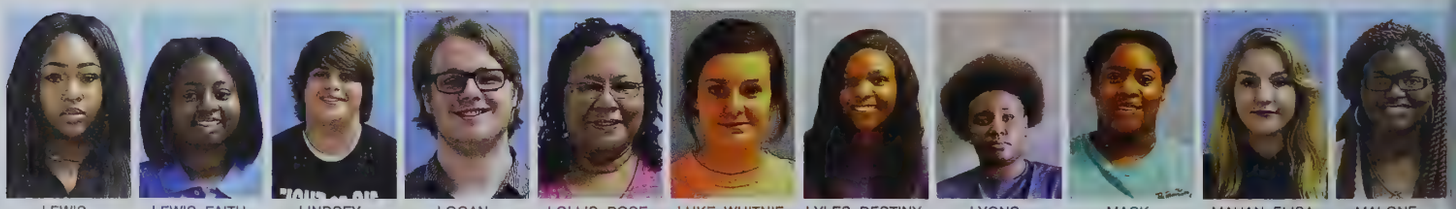

LEWIS, CLEVANA | LEWIS, FAITH | LINDSEY, HAYDEN | LOGAN, JOSEPH | LOLLIS, ROSE | LUKE, WHITNIE | LYLES, DESTINY | LYONS, KESHUNNA | MACK, JASMINE | MAHAN, ELISA | MALONE, KAITLAN

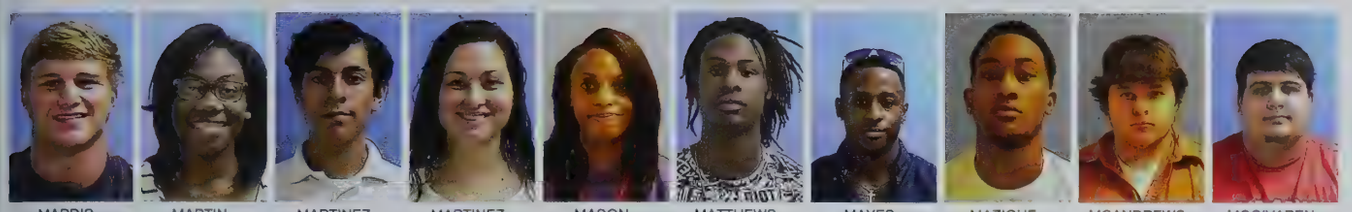

MARDIS, CHISUM | MARTIN, ERICKA | MARTINEZ, EDSON | MARTINEZ, PRISCILLA | MASON, TASZERRIE | MATTHEWS, LADARIUS | MAYES, TRASHONE | MAZIQUE, DOMINIQUE | MCANDREWS, BLAINE | MCGIVAREN, ANDREW

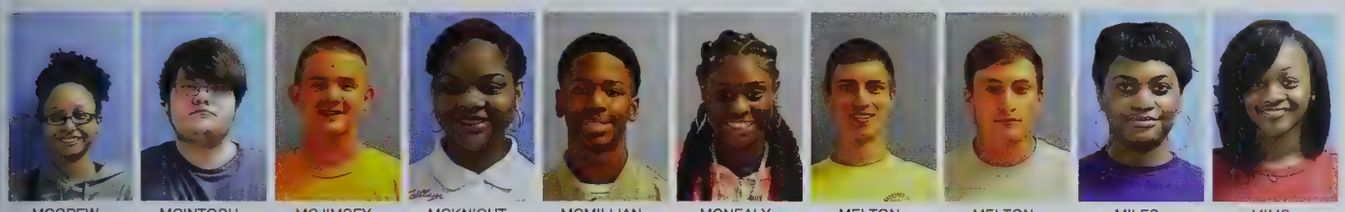

MCGREW, CHRISTINA | MCINTOSH, ISAAC | MCJIMSEY, JERRY | MCKNIGHT, KAITLYN | MCMILLIAN, AUGUST | MCNEALY, CARLEE | MELTON, PEYTON | MELTON, STEVEN | MILES, DEONDRIA | MIMS, KADEESHA

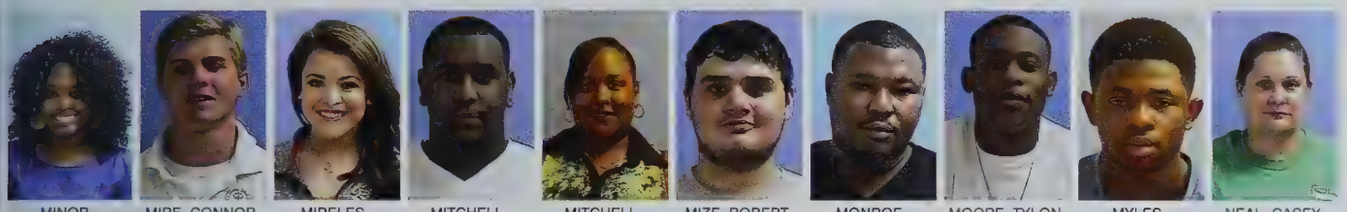

MINOR, MEGGUN | MIRE, CONNOR | MIRELES, LUZCELIA | MITCHELL, HENRY | MITCHELL, TREVA | MIZE, ROBERT | MONROE, RICHARD | MOORE, TYLON | MYLES, JEREMY | NEAL, CASEY

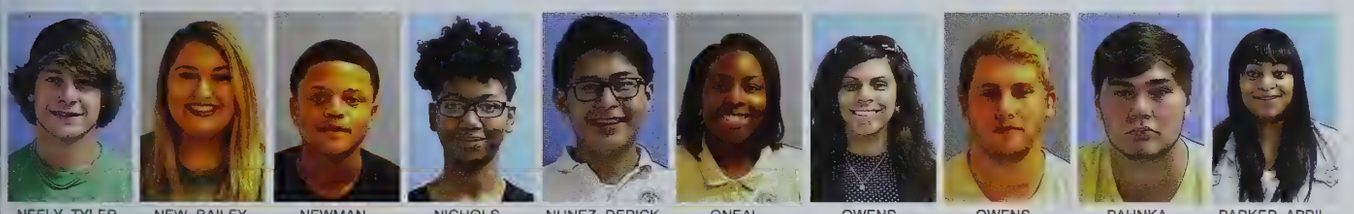

NEELY, TYLER | NEW, BAILEY | NEWMAN, TY'RAN | NICHOLS, DE'UNDRA | NUNEZ, DERICK | ONEAL, TAKIRRYA | OWENS, COURTNEY | OWENS, LOGAN | PAHNKA, JACOB | PARKER, APRIL

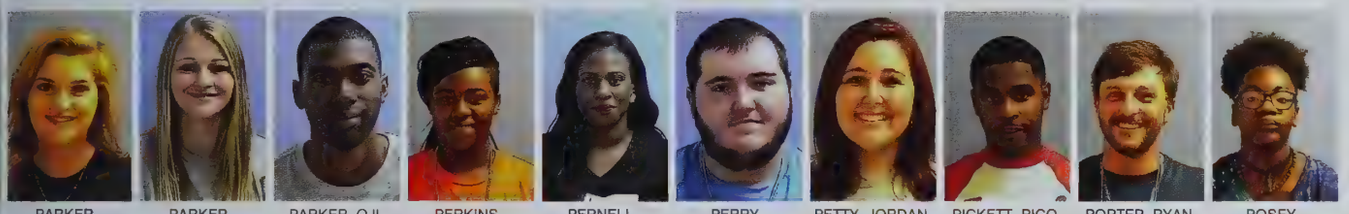

PARKER, HANNAH | PARKER, JORDAN | PARKER, OJI | PERKINS, KERIN | PERNELL, CURSHALA | PERRY, THOMAS | PETTY, JORDAN | PICKETT, RICO | PORTER, RYAN | POSEY, MADISON

PRICE, ANTHONY | PRICE, CHRISTIAN | PRITCHARD, JONATHAN | PROBY, BRIANA | RACHAL, LACIE | RAMOS, ADRIAN | RANKIN, LAGARRIEN | RATCLIFF, ANDREW | RIGGS, KANDICE | RIGGS, MICAH

RIGGS, NAKEYIA | ROBERTS, CHRISTINA | ROGILLIO, MARK | ROSE, JOH'MESHIA | ROSENTHAL, ETHEL | ROSS, JOSHUA | ROSS, WILLIAM | ROY, MICHAEL | ROZELLE, RACHEL | RUNNELS, GLENICIA

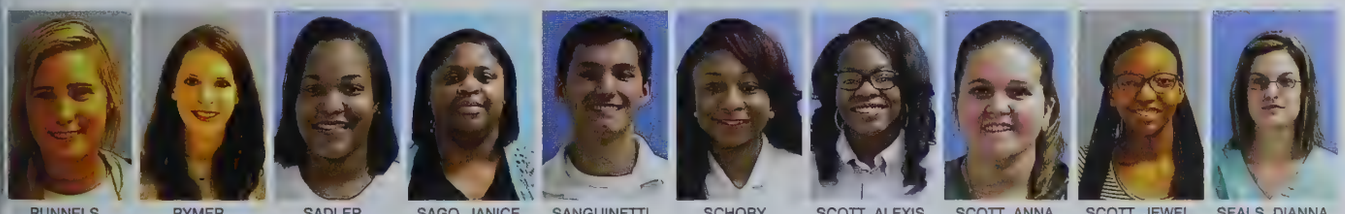

RUNNELS, KENDALL | RYMER, DEBORAH | SADLER, TRISHA | SAGO, JANICE | SANGUINETTI, FREDERIK | SCHOBY, DESTINEE | SCOTT, ALEXIS | SCOTT, ANNA KATE | SCOTT, JEWEL | SEALS, DIANNA

SEALS, TAMARA | SEYFARTH, CHANCE | SEYFARTH, LANDON | SHOWS, WILLIAM | SIMMONS, MATTHEW | SIMONS, BRAD | SINGLETON, RACHARD | SMITH, AHUSTYN | SMITH, BRIONNA | SMITH, CARTRELL | SMITH, CHELSEA

SMITH, CORTNEY | SMITH, DESTINY | SMITH, ELIJAH | SMITH, ERICA | SMITH, ERIONTAE | SMITH, JACOB | SMITH, LORI | SMITH, TERRIES | SMITH, TIFFANY | SNYDER, SARAH | SPENCER, CEDRELLE

SPRING, TAYLOR | SPURLOCK, MARQUITA | STANCEL, DARN'ESHA | STARKS, JAKARA | STARKS, JOHNECIA | STEPHENS, THERESA | STEWART, DRAY | STEWART, FRANCIS | STRONG, VICTORIA | STUMPS, BREANNA | SWAIN, LEANNA

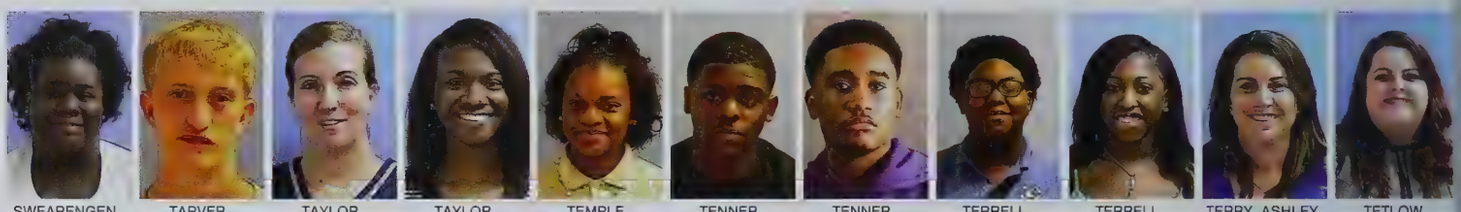

SWEARENGEN, DACHIANA | TARVER, CHRISTIAN | TAYLOR, MICHELLE | TAYLOR, QUARNESHYA | TEMPLE, AMBERNECIA | TENNER, EMANUEL | TENNER, GLENNAJUWON | TERRELL, DAYNA | TERRELL, TROYNICEA | TERRY, ASHLEY | TETLOW, CANDICE

THOMAS, JAMECIA | THOMAS, LUCAS | THOMAS, SYMONE | THOMPSON, SUMMER | THOMPSON, TEALRIETTA | THORNBURG, KIM | TREADWAY, CHASITY | TURNER, HALEY | TURNER, ORICCA | TURNER, TATUM | TYLER, KELDRICK

TYLER, RAUKEDREON | TYLER, RYAN | VANDERFORD, LYNDY | VAUGHN, DOROTHY | VINES, HANNAH | WALKER, BRANDON | WALKER, KENYIERRA | WALKER, MIZNARRE | WALLACE, BLAKE | WALSWORTH, SHAY | WARE, CANDI

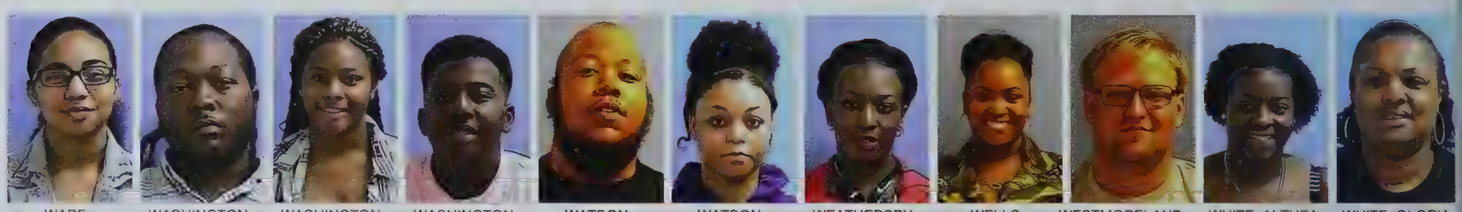

WARE, MYKAYLA | WASHINGTON, CARLOS | WASHINGTON, KENYSTEE | WASHINGTON, MITCHELL | WATSON, KENNY | WATSON, NEFRETIRIA | WEATHERSBY, SHALONDA | WELLS, FAQUISHA | WESTMORELAND, MATTHEW | WHITE, ALTHEA | WHITE, GLORIA

WHITE, HANNAH | WHITE, JORDAN | WHITE, KARNELLA | WHITE, LA'NERYIAH | WHITE, LANECIA | WHITE, MICHAEL | WHITE, TYRELL | WHITTINGTON, WILLIAM | WICKLIFFE, MIMI | WILEY, JARED | WILEY, RACHEL

WILKES, ADRIANNA

WILLIAMS, AKEEM

WILLIAMS, ANGELA

WILLIAMS, CHAQUILLA

WILLIAMS, KEIRRA

WILLIAMS, LONZA

WILLIAMS, PAUL

WILLIAMS, REKEIJAH

WILLIAMS, RODNEICIA

WILSON, JAKEEHA

WILSON, MAGGIE

WIMLEY, PHILIP

WINDING, FELICIA

WISNER, KAYLA

WISNER, LUCAS

WOODS, DESTINY

WOODS, RANDY

WOODS, STACY

WRIGHT, BREONNA

WRIGHT, ISIAH

WROTEN, HAILEY

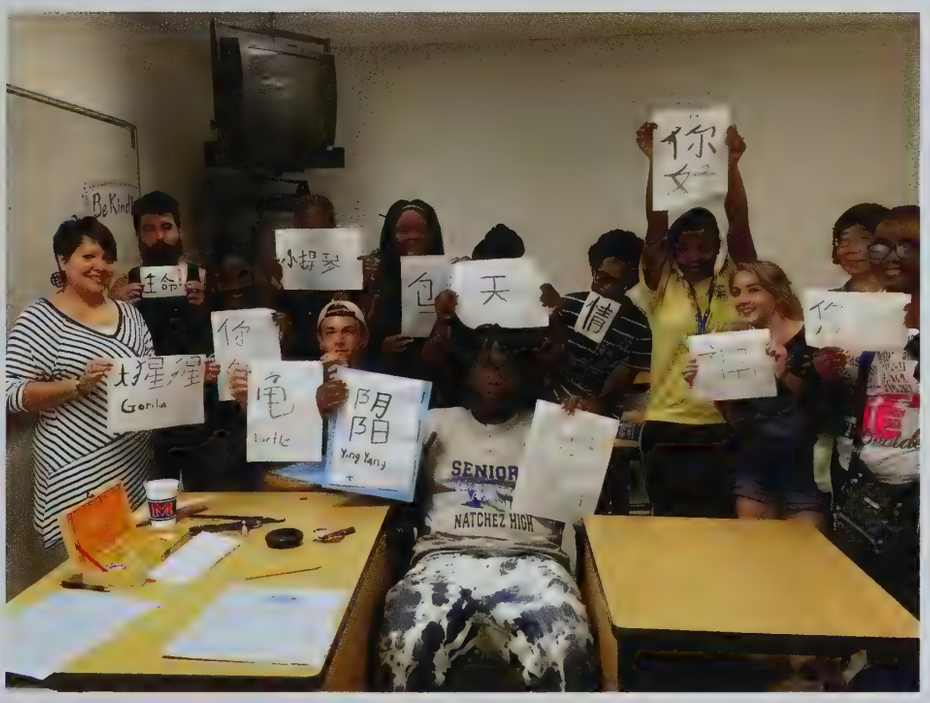

Photos by: Nancy McFarland

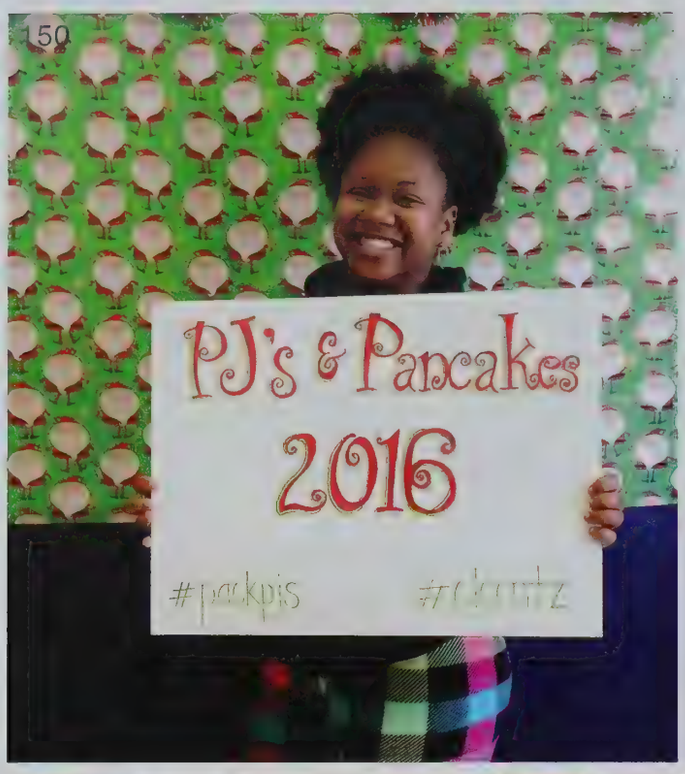

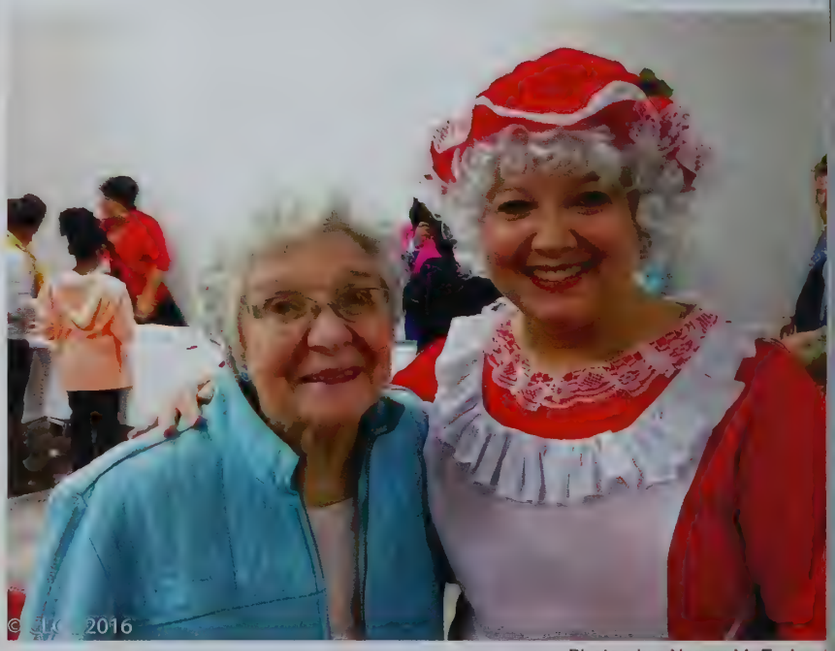

Photos by: Nancy McFarland

CLCC 2016

2016

BLUE TIGERS
16

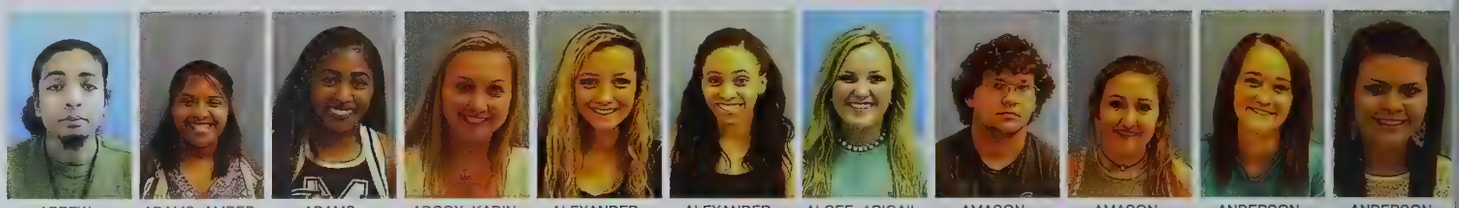

ABREW, CARLOS | ADAMS, AMBER | ADAMS, KLARKE | ADCOX, KADIN | ALEXANDER, ANNALEIGH | ALEXANDER, KIARA | ALGEE, ABIGAIL | AMASON, AUSTIN | AMASON, BRITTANY | ANDERSON, BRANDI | ANDERSON, REAGAN

ANDREWS, DARBY | ASHMORE, FAITH | BARNARD, LOGAN | BARNES, SHELBY | BARR, TYLER | BASKIN, COPELAND | BASS, DEJAANN | BEASLEY, DESIREE | BERRY, KOBE | BLACKWELL, DANNY | BLACKWELL, JESSIE

BLACKWELL, SHRUNDA | BLAKENEY, VICTORIA | BOLES, MICHAEL | BOND, KAITLIN | BOOTH, CHRISTOPHER | BOYKIN, MARISSA | BREWER, ETHAN | BRIDGES, KOYASHA | BROWN, BAYLEA | BROWN, DESHAUN | BROWN, DESTINEY

BROWN, KAMI | BROWN, LACEY | BROWN, MARCUS | BROWN, TYLER | BRYANT, ASIAHLAN | BURKES, LAUREN | BUTLER, JENNIFER | BYERS, BRITTANY | CAMPER, KIMBERLY | CANNON, COURTNEY | CARAWAY, JAYLAYN

CARTER, AKELAH | CARTER, CHRISTIAN | CARTER, DONNA | CAUGHMAN, ABBY | CHANEY, MONESHA | CLARK, KWANYZA | CLYDE, ADDISON | COCKRELL, RHEGAN | COLEMAN, EMILY | COOK, WHITNEY | COUNTS, NATALIE

CRAIG, JASMINE | CRAIN, MADISON | CRAWFORD, CHRISTIAN | CROMWELL, REANNA | DAMPIER, CONSTANCE | DAVIDSON, MIRANDA | DAVIS, LINDSEY | DEAL, JENNY | DECKER, DANIEL | DOUGLAS, JAYLEA | DUCKSWORTH, CHAXITY

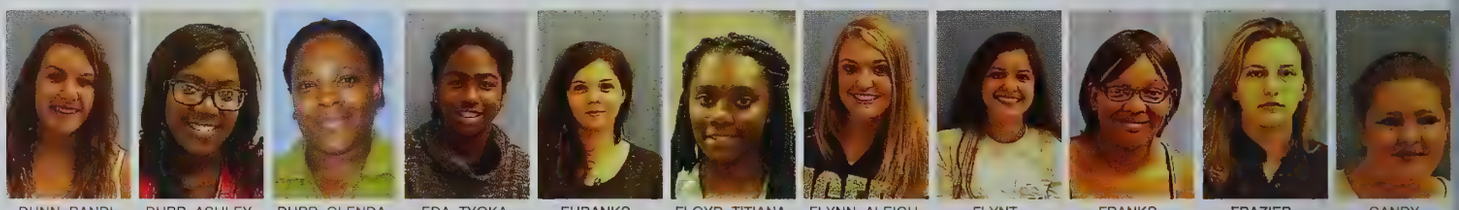

DUNN, RANDI | DURR, ASHLEY | DURR, GLENDA | EDA, TYOKA | EUBANKS, MAGAN | FLOYD, TITIANA | FLYNN, ALEIGH | FLYNT, LAKELAN | FRANKS, LATRICIA | FRAZIER, CHRISTINA | GANDY, ANGELA

GARDNER, AIRISICA | GARDNER, RENINA | GRANDERSON, AYANA | GRANTHAM, LAUREN | GRAVES, SHONDER | GRAY, DASHA | GRAY, MARCUS | GREEN, SHANIA | GRIFFITH, JACQUELINE | GRUBBS, MONTANA | HAND, BRIDGET

HARDIN, JACOB | HARPER, JALEAYAH | HARRELL, SYDNEY | HAWTHORNE, CRYSTAL | HERRINGTON, CALVIN | HODGES, ALLYSON | HODGES, VICTORIA | HOLBROOK, HANNAH | HOLBROOK, JACOB | HOLDER, PAIGE

HOLLAND, SYDNEY | HOLLINS, ROANTONIO | HOLLOWAY, TYRONE | HUBBARD, KIRKLAND | HUNT, ANTHONY | JACKSON, YAZMERE | JOHNSON, BREWUNTA | JOHNSON, DEDRA | JOHNSON, NASHEKIA | JOHNSON, ROSE

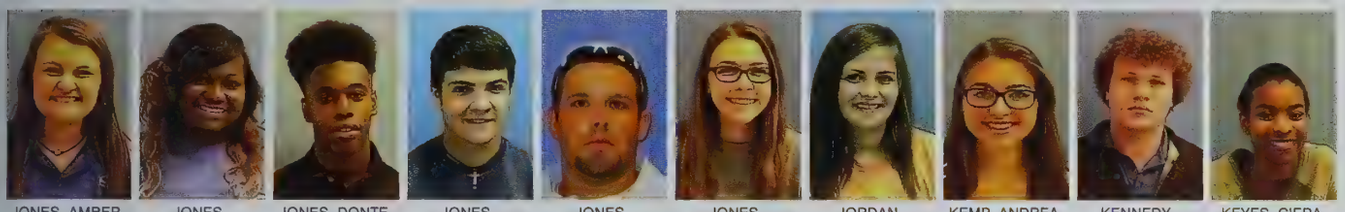

JONES, AMBER | JONES, BRITTANY | JONES, DONTE | JONES, HAYDEN | JONES, JONATHAN | JONES, MADISON | JORDAN, HALEY | KEMP, ANDREA | KENNEDY, ANDREW | KEYES, CIERA

KEYES, CRISTIE | KEYES, WESLEY | KING, SUMMER | KING, TIMOTHY | KIRKSEY, CHARLYNDA | KITTRELL, CARRIE | KNIGHT, TERRIANNA | LAMBERT, MADISON | LANE, ASHLAN | LANGLOIS, CHAIRITY

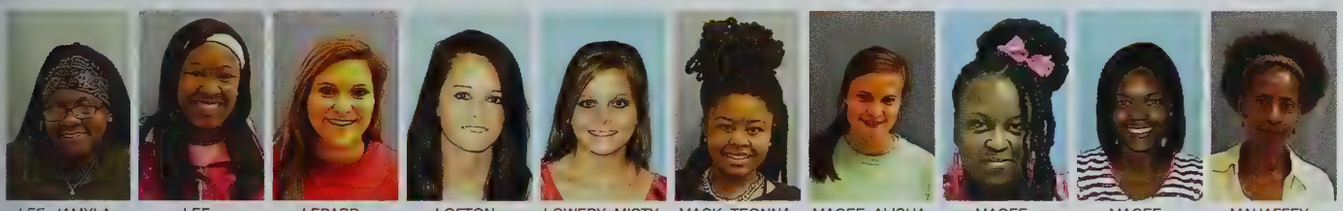

LEE, JAMYLA | LEE, LADEYSHEA | LEPARD, DAKOTA | LOFTON, KENDRA | LOWERY, MISTY | MACK, TEONNA | MAGEE, ALISHA | MAGEE, ASHLEY | MAGEE, DANIELLE | MAHAFFEY, OLETHA

MARTIN, AUDRIANNA | MARTIN, TASHA | MAY, CARLEY | MAY, MADISON | MAY, RYAN | MAYHUGH, ANNA | MCCOY, TAMEKA | MCGEE, HILLARY | PHOTO UNAVAILABLE MCGEE, LEX | MCKENZIE, HANNAH

MCLAURIN, DETAVIOUS | MCLENDON, LAUREN | MCMILLAN, JOHN | MCRAE, PAMELA | MEADOWS, HAYLEY | MEADOWS, JORDAN | MIDDLETON, CARLEY | MILLS, BREANNA | MORGAN, KIMBERLEY | NEWSOME, LATOYNA

OTT, CHELSEA | PAGE, KATIE | PAGE, MEASHA | PEACOCK, CHELSEA | PEACOCK, JENNIFER | PEACOCK, SHELBY | PEALE, ELIZABETH | PITTMAN, LATASHA | PONDER, JESSIE | PRICE, CYNTHIA

PRICE, SHIRLEY | RAINEY, JONATHAN | RANKIN, MEGAN | RAYBORN, BAILEY | REID, HEATHER | RHODES, KABRINA | ROBERSON, FELICIA | ROBINSON, SHELBY | ROGERS, ARLENA | RUSHING, SARAH | RUSSELL, ERIK

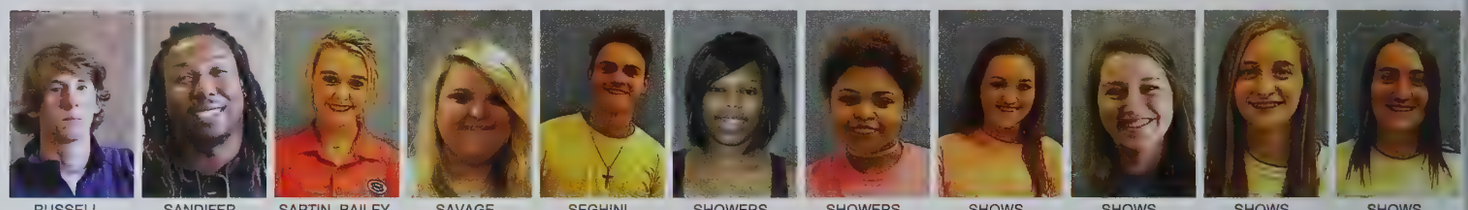

RUSSELL, HEATH | SANDIFER, PATRICK | SARTIN, BAILEY | SAVAGE, BRIANNA | SEGHINI, GRAYSON | SHOWERS, JARBRIELLE | SHOWERS, YESENIA | SHOWS, AMBER | SHOWS, JENNIFER | SHOWS, MADISON | SHOWS, MCKENZIE

SHOWS, SHEYENNE | SKIFFER, MYLON | SLOVER, CALLIE | SMITH, ANNIE | SMITH, BRANDY | SMITH, CHARLETTE | SMITH, DILLON | SMITH, HEATHER | SMITH, | SMITH, SHAWNNAE | SOBCZAK, TUCKER

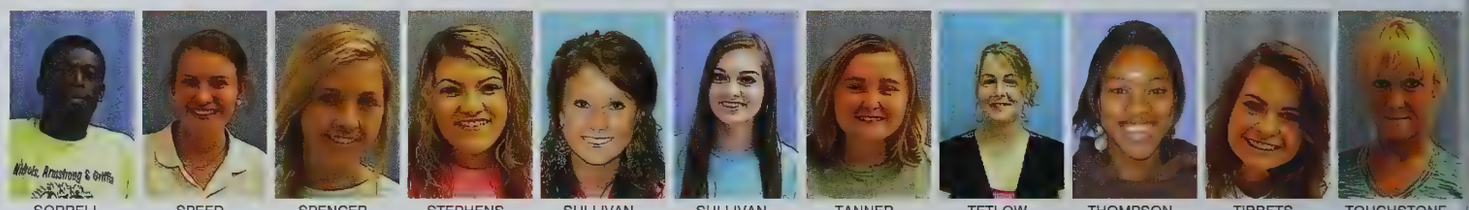

SORRELL, LORENZO | SPEED, KATELYN | SPENCER, ASHLYN | STEPHENS, BREANNA | SULLIVAN, NATALIE | SULLIVAN, VICTORIA | TANNER, CYNTHEIA | TETLOW, BRANDY | THOMPSON, LATOYA | TIBBETS, ASHLYNN | TOUCHSTONE, SALLY

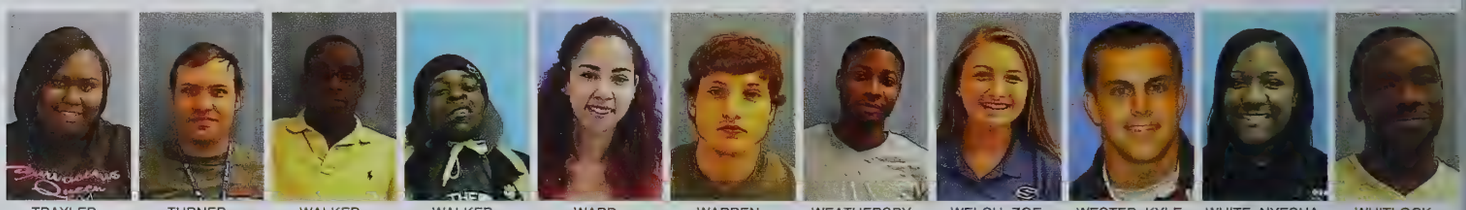

TRAXLER, CHELSEY | TURNER, WILLIAM | WALKER, JAMARIS | WALKER, VERNON | WARD, CORNEKA | WARREN, BENJAMIN | WEATHERSBY, DARRYL | WELCH, ZOE | WESTER, KYLE | WHITE, NYESHA | WHITLOCK, MATYUS

WILLIAMS, DEBORAH | WILSON, JADE | WILSON, RAVEN | WOMACK, WHITNEY | WOODS, HEVIN | WORKMAN, KAMERIN | WORKMAN, MELINDA | YELVERTON, CAYLEE | YOUNG, KYMARI

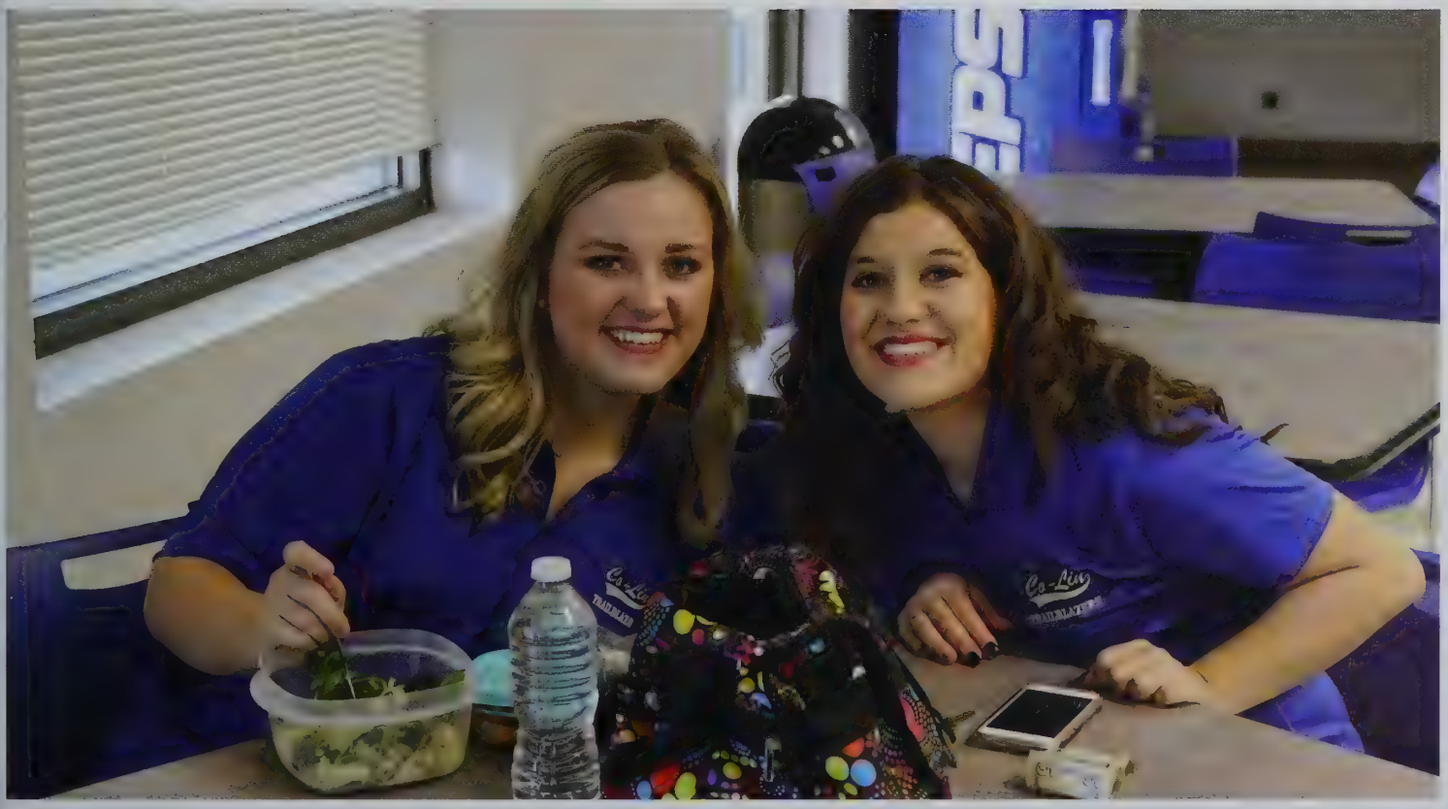

Students | Simpson Center

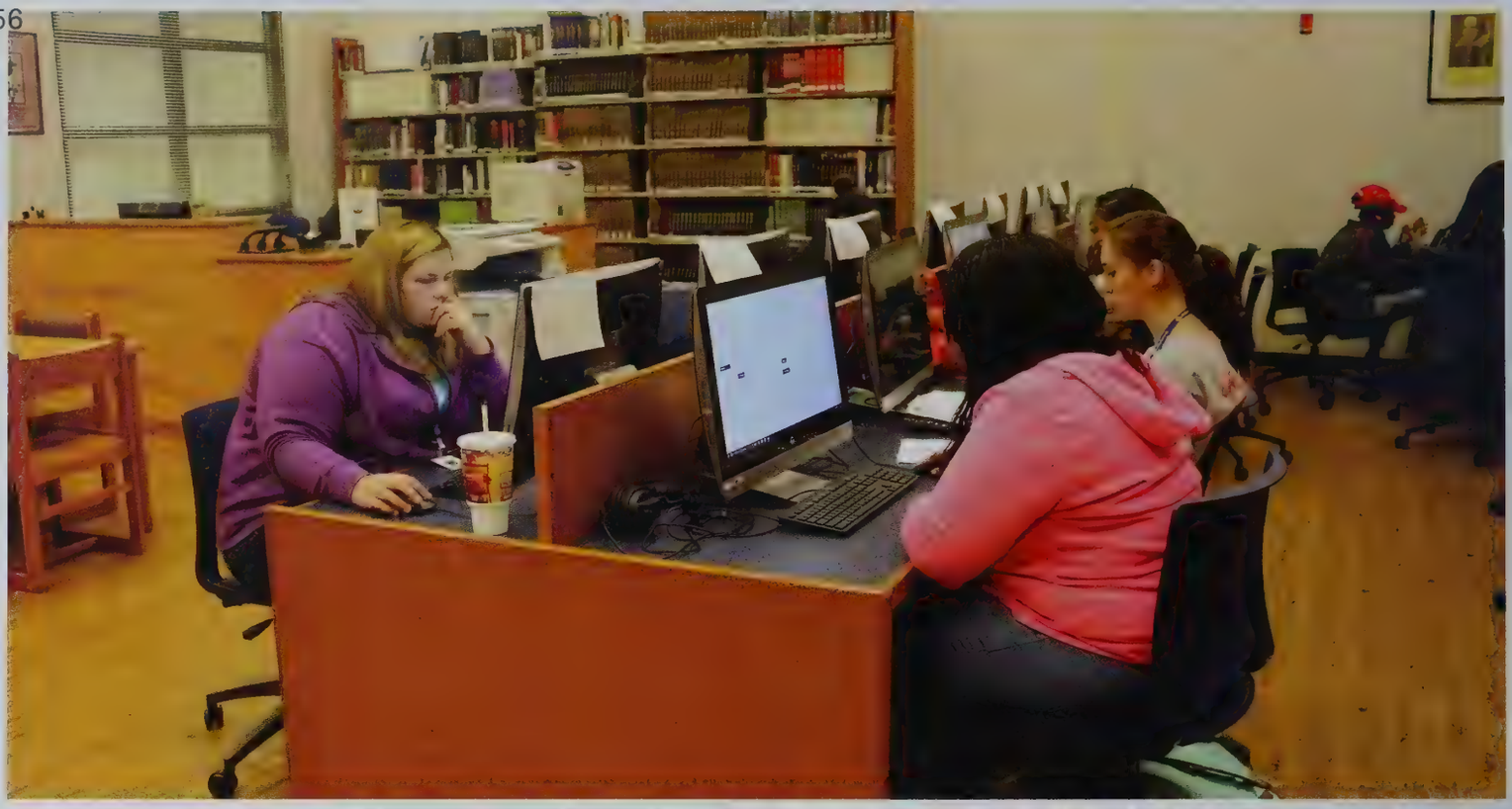

REGISTER
TO
VOTE
HERE

As students graduate and move on, whether it's to a four-year college or university, or straight into the workforce, they will always be a part of the Wolfpack Family.

Closing

"Education is the most powerful weapon which you can use to change the world."
-Nelson Mandela

Special Thanks...

2016-2017 Trillium Yearbook Staff from left: Scarlett Hart, co-sponsor; Montoria Sanders; Abby Burke, editor; Callie Lowery; and Natalie Davis, co-sponsor. Photo by Lucas Calvert

There is a special group of people who made this year's *Trillium* possible. Co-sponsor Scarlett Hart, who did the bulk of the layout, design, photography, etc.; our great staff, Abby, Montoria, and Callie; contributors Johnny Smith Photography, Lucas Calvert, Nancy McFarland, JP McInnis, and last, but not least, Chris Creswell and Lori Shaw of Jostens Yearbook. I'm sure there are others that I have forgotten (you know who you are), many, many thanks!

- Natalie Davis, Co-Sponsor

The measure of intellegence is the ability to **change**.

- Albert Einstein

Cafeteria 1940

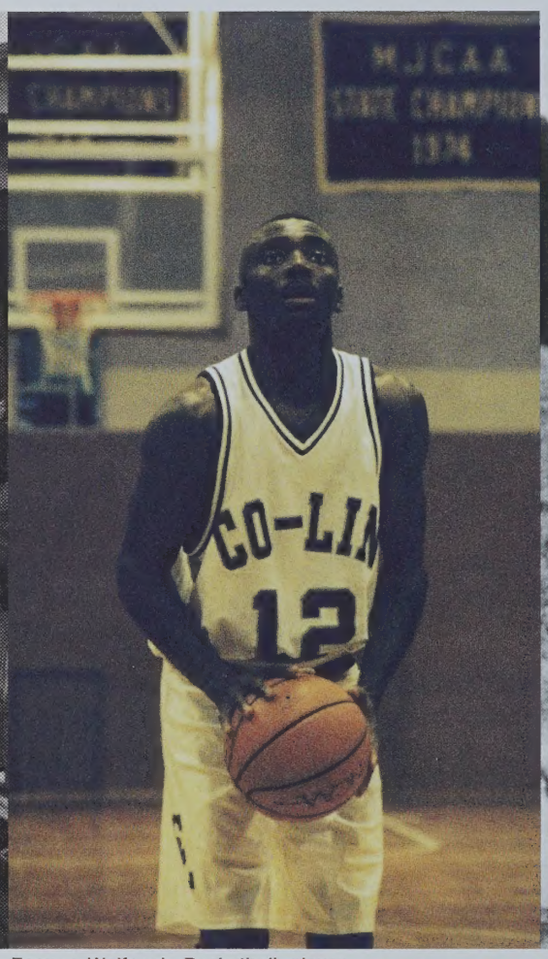

Former Wolfpack Basketball player Dewayne Middleton now Simpson Co. Vice President

Softball 1983

Co-Lin Corridor 2016

CO-LIN LIBRARY - WESSON
66506